

ಬೆಂಗಳೂರು ನಗರ ವಿಶ್ವವಿದ್ಯಾನಿಲಯ
BENGALURU CITY UNIVERSITY

ಸಂಖ್ಯೆ: ಕಾಲೇಜು ಆವರಣ, ಡಾ|| ಬಿ.ಆರ್. ಅಂಬೇಡ್ಕರ್ ವೀಧಿ, ಬೆಂಗಳೂರು- 560001.

Ph.No.080-22961016 / 22131385 E-Mail ID: registrar@bcu.ac.in

ಸಂಖ್ಯೆ:ಬೆಂನವಿ/ಕುಸಆ/ಮಾ.ಹ.ಅ/ಸಾ.ಮಾ.ಅ/ಮೇಲ್ಮನವಿ/2022-23

ದಿನಾಂಕ: 26-05-2023

ಅಧಿಸೂಚನೆ

ವಿಷಯ: ವಿಶ್ವವಿದ್ಯಾನಿಲಯದ "ಸಾರ್ವಜನಿಕ ಮಾಹಿತಿ ಅಧಿಕಾರಿ" ಮತ್ತು "ಪ್ರಥಮ ಮೇಲ್ಮನವಿ ಪ್ರಾಧಿಕಾರಿಗಳ" ಪರಿಷ್ಕೃತ ಪಟ್ಟಿ.

- ಉಲ್ಲೇಖ:**
1. ವಿ.ವಿ. ಅಧಿಸೂಚನೆ ಸಂಖ್ಯೆ- ಬೆಂ.ಕೇಂ.ವಿ/ಸಿಬ್ಬಂದಿ1&2/ಮಾ.ಹ.ಕಾ./PI-APIನೇ/2019-20, ದಿನಾಂಕ: 21-11-2019.
 2. ಮಾನ್ಯ ಕುಲಪತಿಗಳ ಒಪ್ಪಿಗೆ ದಿನಾಂಕ: 25.05.2023.

ಉಲ್ಲೇಖಿತ (1) ರ ಅಧಿಸೂಚನೆಯನ್ನು ಮುಂದುವರಿಸುತ್ತಾ, ಕುಲಸಚಿವರು (ಆಡಳಿತ), ಕುಲಸಚಿವರು (ಮೌಲ್ಯಮಾಪನ) ಮತ್ತು ವಿಶ್ವಾಧಿಕಾರಿಗಳು ಇವರನ್ನು ಮೇಲ್ಮನವಿ ಪ್ರಾಧಿಕಾರವಾಗಿ ನೇಮಿಸಲಾಗಿರುವುದನ್ನು ಪರಿಷ್ಕರಿಸಿ ಸಂಬಂಧಪಟ್ಟ ವಿಭಾಗದಲ್ಲಿನ ಅಧೀಕ್ಷಕರು/ಸಮಾಲೋಚಕರು ಹಾಗೂ ಸ್ನಾತಕ/ಸ್ನಾತಕೋತ್ತರ ವಿಭಾಗಗಳ ಮುಖ್ಯಸ್ಥರಗಳಿಗೆ, ಅವರುಗಳ ಕಛೇರಿ/ವಿಭಾಗಗಳ ಕಾಗದ ಪತ್ರದ ಹಾಗೂ ಕಡತಗಳ ಬಗ್ಗೆ ಸಂಪೂರ್ಣವಾದ ಮಾಹಿತಿ ಇರುವುದರಿಂದ ಮಾಹಿತಿ ಹಕ್ಕು ಅಧಿನಿಯಮ 5(1) ಹಾಗೂ 19(1) ಅಡಿಯಲ್ಲಿ ಪ್ರದತ್ತವಾದ ಅಧಿಕಾರದ ಮೇರೆಗೆ ವಿಶ್ವವಿದ್ಯಾನಿಲಯದ "ಸಾರ್ವಜನಿಕ ಮಾಹಿತಿ ಅಧಿಕಾರಿ" ಮತ್ತು "ಪ್ರಥಮ ಮೇಲ್ಮನವಿ ಪ್ರಾಧಿಕಾರಿ"ಗಳ ಪರಿಷ್ಕೃತ ಪಟ್ಟಿಯನ್ನು ಈ ಕೆಳಕಂಡಂತೆ ಶಾಸನ ಬದ್ಧವಾಗಿ ನೇಮಿಸಲಾಗಿದೆ.

ಕ್ರ. ಸಂ	
"ಸಾರ್ವಜನಿಕ ಮಾಹಿತಿ ಅಧಿಕಾರಿ" (ಮಾಹಿತಿ ಹಕ್ಕು ಅಧಿನಿಯಮ 2005 ಸೆಕ್ಷನ್ 5(1) ರಂತೆ Public Information Officers as per section 5(1) RTI Act-2005	
1.	ಕುಲಸಚಿವರು (ಮೌಲ್ಯಮಾಪನ), ಬೆಂ.ನ.ವಿ., ಬೆಂಗಳೂರು.
2.	ಎಲ್ಲಾ ಸ್ನಾತಕ/ಸ್ನಾತಕೋತ್ತರ ಅಧ್ಯಯನ ವಿಭಾಗಗಳ ಮುಖ್ಯಸ್ಥರು, ಬೆಂ.ನ.ವಿ., ಬೆಂಗಳೂರು.
3.	ಎಲ್ಲಾ ಕಛೇರಿ/ವಿಭಾಗಗಳ ಅಧೀಕ್ಷಕರು/ಸಮಾಲೋಚಕರು, ಬೆಂ.ನ.ವಿ., ಬೆಂಗಳೂರು.
"ಪ್ರಥಮ ಮೇಲ್ಮನವಿ ಪ್ರಾಧಿಕಾರ" (ಮಾಹಿತಿ ಹಕ್ಕು ಅಧಿನಿಯಮ 2005 ಸೆಕ್ಷನ್ 19(1) ರಂತೆ The First Appellate Authority as per section 19(1) RTI Act-2005	
1.	ಕುಲಸಚಿವರು, ಬೆಂಗಳೂರು ನಗರ ವಿಶ್ವವಿದ್ಯಾನಿಲಯ, ಬೆಂಗಳೂರು.
2.	ವಿಶ್ವಾಧಿಕಾರಿಗಳು, ಬೆಂಗಳೂರು ನಗರ ವಿಶ್ವವಿದ್ಯಾನಿಲಯ, ಬೆಂಗಳೂರು.
3.	ಸಂಬಂಧಪಟ್ಟ ನಿಕಾಯದ ಡೀನರು, ಬೆಂ.ನ.ವಿ., ಬೆಂಗಳೂರು.

ನಾಮ ನಿರ್ದೇಶಿತ ಸಾರ್ವಜನಿಕ ಮಾಹಿತಿ ಅಧಿಕಾರಿಗಳಿಲ್ಲದಿರುವ ಕಛೇರಿ/ವಿಭಾಗಗಳಲ್ಲಿ ಕರ್ತವ್ಯ ನಿರ್ವಹಿಸುತ್ತಿರುವ ಸಮಾಲೋಚಕರು/ಹಿರಿಯ ಅಧಿಕಾರಿಗಳೇ ಸಾರ್ವಜನಿಕ ಮಾಹಿತಿ ಅಧಿಕಾರಿಗಳಾಗಿ ಕರ್ತವ್ಯ ನಿರ್ವಹಿಸತಕ್ಕದ್ದು.

ಮಾಹಿತಿ ಅರ್ಜಿಗಳನ್ನು ರವಾನೆ ಮತ್ತು ಸ್ವೀಕೃತ ವಿಭಾಗದಲ್ಲಿ ಸ್ವೀಕರಿಸಿ ಸಂಬಂಧಪಟ್ಟ ಕಛೇರಿ/ವಿಭಾಗಗಳಿಗೆ ರವಾನಿಸುವುದು ಹಾಗೂ ಮೇಲ್ಮನವಿ ಅರ್ಜಿಗಳನ್ನು ಸಂಬಂಧಪಟ್ಟ ಮೇಲ್ಮನವಿ ಪ್ರಾಧಿಕಾರಿಗಳು ಹಾಗೂ ಅವರು ಕರ್ತವ್ಯ ನಿರ್ವಹಿಸುವ ಕಛೇರಿ/ವಿಭಾಗಗಳಲ್ಲಿಯೇ ಸ್ವೀಕರಿಸಿ, ಸ್ವೀಕೃತ ಪತ್ರ ನೀಡಲು ಸೂಚಿಸಿದೆ.

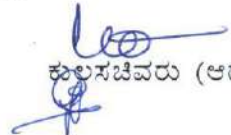
ಕುಲಸಚಿವರು (ಆಡಳಿತ)

ಪು.ತಿ.ನೋ.

ಗೆ.

1. ವಿಶ್ವವಿದ್ಯಾನಿಲಯದ ಎಲ್ಲಾ ನಿಕಾಯಗಳ ಡೀನರು. ಬೆಂ.ನ.ವಿ., ಬೆಂಗಳೂರು.
2. ವಿಶ್ವವಿದ್ಯಾನಿಲಯದ ಎಲ್ಲಾ ವಿಭಾಗಗಳ ಸ್ನಾತಕ/ಸ್ನಾತಕೋತ್ತರ ಅಧ್ಯಯನ ವಿಭಾಗಗಳ ಮುಖ್ಯಸ್ಥರು. ಬೆಂ.ನ.ವಿ., ಬೆಂಗಳೂರು.
3. ವಿಶ್ವವಿದ್ಯಾನಿಲಯದ ಎಲ್ಲಾ ಘಟಕ/ಕೋಶಗಳ ನಿರ್ದೇಶಕರು, ಬೆಂ.ನ.ವಿ., ಬೆಂಗಳೂರು.
4. ವಿಶ್ವವಿದ್ಯಾನಿಲಯದ ಬಹುಶಿಸ್ತೀಯ ಘಟಕ ಮಹಿಳಾ ಕಾಲೇಜಿನ ಪ್ರಾಂಶುಪಾಲರು, ಮಲ್ಲೇಶ್ವರಂ.
5. ವಿಶ್ವವಿದ್ಯಾನಿಲಯದ ಎಲ್ಲಾ ಕಛೇರಿ/ವಿಭಾಗಗಳ ಸಮಾಲೋಚಕರು/ಅಧೀಕ್ಷಕರು/ಸಹಾಯಕರು, ಬೆಂ.ನ.ವಿ., ಬೆಂಗಳೂರು.

ಪ್ರತಿಗಳು.

1. ಆಯುಕ್ತರು, ಕರ್ನಾಟಕ ಮಾಹಿತಿ ಹಕ್ಕು ಸೌಧ, ಬೆಂಗಳೂರು-560001.
2. ಸರ್ಕಾರದ ಪ್ರಧಾನ ಕಾರ್ಯದರ್ಶಿಗಳು, ಉನ್ನತ ಶಿಕ್ಷಣ ಇಲಾಖೆ, ಬಹುಮಹಡಿಗಳ ಕಟ್ಟಡ, ಬೆಂಗಳೂರು-560001.
3. ಕುಲಪತಿಗಳು/ ಕುಲಸಚಿವರು/ ಕುಲಸಚಿವರು (ಮೌ)/ ವಿಶ್ವಾಧಿಕಾರಿಗಳು ಆಪ್ತಸಹಾಯಕರುಗಳು, ಬೆಂ.ನ.ವಿ., ಬೆಂಗಳೂರು.
4. ಕಛೇರಿ ಪ್ರತಿ/ ರಕ್ಷಾ ಕಡತ/ ಅಂತರ್ಜಾಲದಲ್ಲಿ ಪ್ರಕಟಣೆ.



ಮಾಹಿತಿ ಹಕ್ಕು ಕಾಯ್ದೆ - 2005
RIGHT TO INFORMATION ACT 2005
4(1) (B)

ಕೈಪಿಡಿ
MANUAL

INDEX

Sl. No.	Details of Information	Page Numbers
1.	Introduction	1-2
2.	Particulars of organization, functions and duties under Section 4(1)(b)(i)	3-11
3.	Powers and duties of officers and employees under Section 4(1)(b)(ii)	12-13
4.	Procedure followed in decision making process under Section 4(1)(b)(iii)	14
5.	Norms set for the discharge of functions under Section 4(1)(b)(iv)	14
6.	Rules, Regulations, Instructions, Manuals and Records for discharging functions Section 4(1)(b)(v) and Statement of categories of documents that are held by it for its control under Section 4(1)(b)(vi)	14-15
7.	Particulars of any arrangement that exists for consultation with, or representation by the members of the public in relation to the formulation of its policy or implementation thereof under Section 4(1)(b)(vii)	16
8.	A statement of the boards, councils, committees and other bodies consisting of two or more persons constituted as its part or for the purpose of its advice, and as to whether meetings of those boards, councils, committees and other bodies are open to the public, or the minutes of such meetings are accessible for public under Section 4(1)(b)(viii)	17-20
9.	Directory of officers and employees under Section 4(1)(b)(ix)	21-22
10.	The Monthly remuneration received by each of the officers and employees, including the system of compensation as provided in the regulations under Section 4(1)(b)(x)	23-24
11.	Budget allocation of each of its agency, indicating the particulars of all plans, proposed expenditures and reports on disbursements made under Section 4(1)(b)(xi)	25-42

12.	The manner of execution of subsidy programme, including the amounts allocated and the details of beneficiaries of such programmes under Section 4(1)(b)(xii)	43
13.	Particulars of recipients of concessions, permits or authorizations granted by it under Section 4(1)(b)(xiii)	44-82
14.	Details in respect of the information, available to or held by it, reduced in an electronic form Section 4(1)(b)(xiv)	83
15.	Particulars of facilities available to citizens for obtaining information under Section 4(1)(b)(xv)	84
16.	Names, Designations and other particulars of the Public Information Officers under Section 4(1)(b)(xvi);	85-86
17.	Such other information as may be prescribed under Section 4(1)(b)(xvii)	87

1. INTRODUCTION

- 1.1 In order to promote transparency and accountability in the working of every public authority and to empower the citizens to secure access to information under the control of each public authority, the Government of India have enacted “The Right to Information Act, 2005”, (RTI Act) which came into force on 15.06.2005. In accordance with the provisions of section 4(1) (b) of this Act, Bengaluru City University has brought out this Manual for information and guidance of the general public.
- 1.2 The purpose of this Manual is to inform the general public about the organizational set-up of Bengaluru City University, the functions and duties of its officers and employees and records and documents available with the University.
- 1.3 This manual is aimed at the public in general and users of the services and provides information about the Rules, Regulations, Statutes, Schemes, Projects and Programmes being implemented by the University under its administrative control.
- 1.4 The procedure and fee structure for getting information are as under:-
- A request for obtaining information under sub-section (1) of section 6 of the RTI Act shall be made in writing, either in person or by post to the Public Information Officer concerned and must be accompanied by an application fee of Rs.10/- by way of Indian Postal order & DD in favour of the Finance Officer, Bengaluru City University, Bengaluru.
- (2) (a) For providing information under sub-section (1) of section 7 of the Right to Information Act, Rs.2/- for each page in respect of matters in A4 size paper shall be charged.
- ¹[(aa) for providing information disseminated under the sub-section (4) of Section 4 shall be Rupee One per page in respect of matter in A4 size]**
- (b) For providing information under (1) of section 7, in the case Maps, Plans, Reports, a partial record or any technical data or sample or models, a reasonable fee shall be fixed by the Public Information Officer in each case depending upon the cost of labour and material required to be employed.
- (c) As regards inspection of records and documents, no fee for the first hour. For every subsequent half an hour 2 [or fraction thereof, Rupees ten] shall be charged from persons making application with initial payment as prescribed under Rule 4(1) above. For inspection of works a reasonable fee shall be fixed by the Assistant Public Information Officer in each case depending upon the cost of labour and material required to be employed apart from initial fees as prescribed under Rule 4 (1).
- (3) For providing the information under sub-section (5) of section 7, the fees for supplying information in Diskette or Floppy or C.D. or in any other Electronic Mode shall be Rs.50/-.
- (4) The fee shall be collected in the form of Indian Postal Order or DD or Bankers Cheque or pay Order drawn in favour of the Finance Officer as per the procedure laid down by the Bengaluru City University from time to time by way of notifications and circulars.

1.5 Persons below the poverty line are exempted from the payment of fee mentioned in paragraph 1.4 above for seeking information under the Right to Information Act, 2005. The list of persons below poverty line approved by the Gram Panchayat and local bodies will be the basis for claiming this concession. An extract of the list, duly certified by the concerned Tahsildar will be sufficient to avail this concession.

1.6 The Officer mentioned below is appointed as **Nodal Officer** to liaison the work pertaining to Right to Information Act as per Bengaluru City University RIA Manual.

Dr. Jyothi Venkatesh

Nodal Officer

RTI Cell, Central College Campus,
Bengaluru City University, Bengaluru-560 001.
PH: 080-22131385.

1.7 Working hours of Bengaluru City University:

10.00 am to 01.30pm

02.00 pm to 05.30pm

Lunch Break 01.30 pm to 02.00 pm

NOTE: University offices will remain closed on Second and Fourth Saturday and on General Holidays as declared by the Government of Karnataka.

1.8 The Address of the Main Administrative Office of Bengaluru City University is as below:

BENGALURU CITY UNIVERSITY

CENTRA COLLEGE CAMPUS

DR.B.R. AMBEDKAR VEEDHI,

BENGALURU-560 001.

Ph: 080 – 22131385 /29572002

Email: registrar@bcu.ac.in

Web: www.bcu.ac.in

2. Particulars of organization, functions and duties under (Section 4(1)(b)(i):

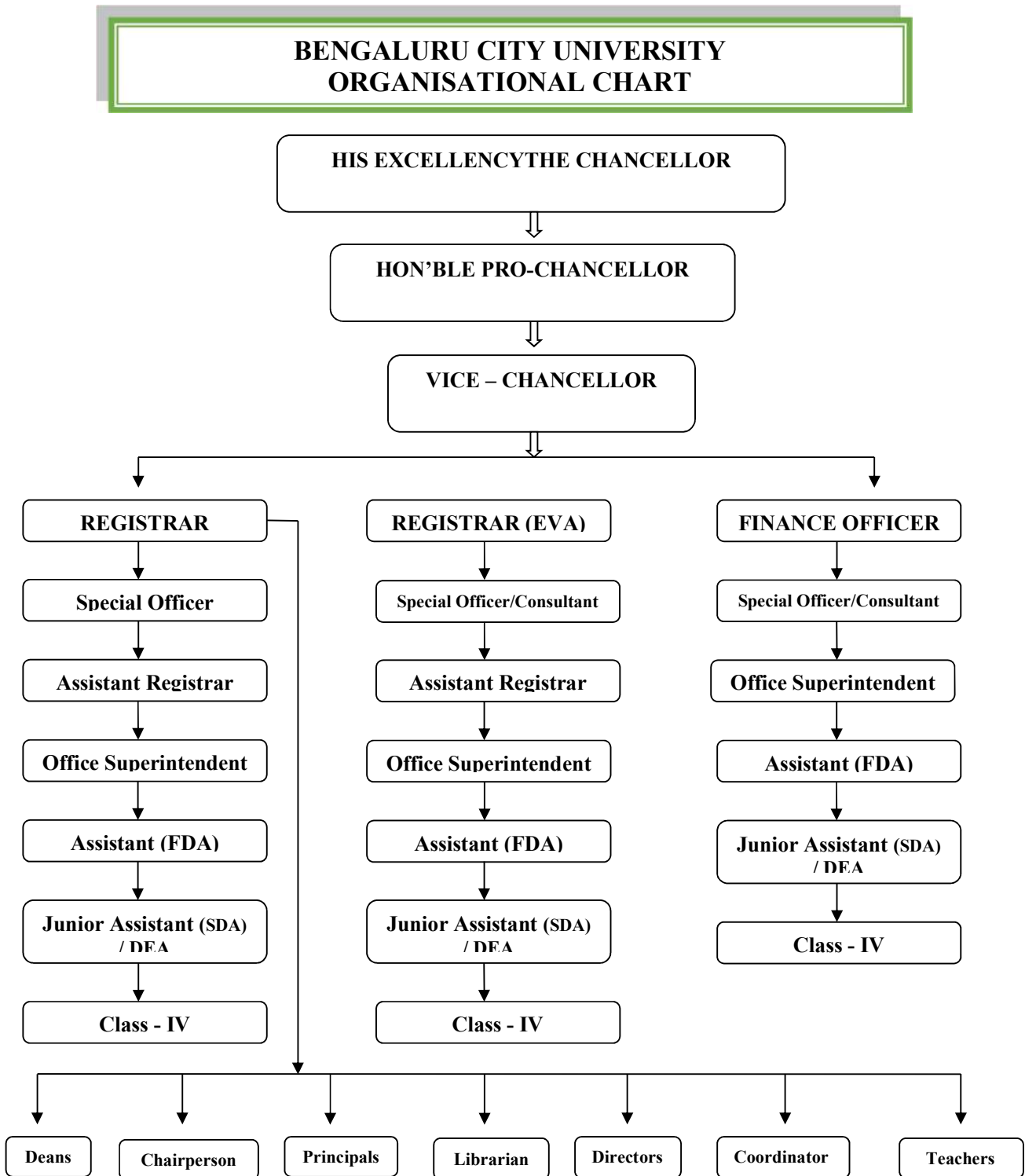

Objectives: -

- To develop and maintain the educational institutions under the Bengaluru City University dedicated to organization, conduct and promotion of educational pursuits for undergraduate and post-graduate studies.
- To initiate, sustain and promote research in various faculties of studies in the University
- To undertake endeavors to sub serve the above objects.

Brief History:

Bengaluru City University came into existence after trifurcation from Bangalore University vide Government Gazette Notification dated: 13.08.2015 and as per Government Gazette Notification dated: 30.12.2020 for the words “**Bengaluru Central University**” wherever they occur, the words “**Bengaluru City University**” shall be considered. The Bengaluru City University as an affiliating University with headquarters at Central College Campus with territorial jurisdiction consisting of Karnataka Legislative Assembly constituencies of Shanthinagara, Byatarayanapura, Yelahanka, Malleshwaram, Hebbal, Shivajinagara, Gandhinagara, Chamarajpet, Chickpet, Basavanagudi, BTM Layout, Jayanagara, and Rajajinagara of Bengaluru District vide gazette notification dated: 13.08.2015. It has 222 affiliated Colleges, and 11 autonomous colleges.

The Bengaluru City University has UG and PG Programmes/disciplines as mentioned below:

I. UG Programmes/ disciplines

Sl. No.	Programme	Disciplinary subjects
1.	B.A	Kannada English Economics History Political Science Sociology Social Work Communication & Journalism and Centre for Global Languages
2.	B.Sc	Chemistry Bio-Chemistry Mathematics, Fashion & Apparel Design, Zoology, Botany, Physics, Environmental Science and Computer Science.
3.	BCA	Bachelor of Computer Application
4.	Commerce	1. Bachelor of Commerce 2. Bachelor Business Administration
5.	BHM	Bachelor of Hotel Management
6.	BVA	Bachelor of Visual Arts

II. PG Programmes/ disciplines

Sl. No.	Programme	Disciplinary subjects
1.	M.A	1. Kannada 2. English 3. Economics 4. History 5. Political Science 6. Sociology 7. Social Work 8. Communication & Journalism and 9. Centre for Global Languages
2.	M.Sc	1. Chemistry 2. Bio-Chemistry 3. Mathematics, 4. Fashion & Apparel Design, 5. Zoology, 6. Botany, 7. Physics, 8. Environmental Science and 9. Computer Science.
3.	Commerce	1. M.Com (Master of Commerce) Self-Finance Courses: 1. M.Com (Finance & Accounting), 2. M.Com (International Business) and 3. Master of Tourism Travel Management
4.	Management	3. Master of Business Administration (Day) and (Evening)

Duties of the University:

- 1 To conduct academic programmes for the preparation of under- graduate and post-graduate examinations in various faculties available in the University and to undertake activities that are contributory to this object.
- 2 To carryout Research on various frontiers issues of Science relevance.
- 3 Extension activities.

Main activities/functions of the University include:-

- To conduct research in various branches of learning available in the University.
- To facilitate the conduct of add-on courses of duration shorter than the regular ones.
- To undertake various activities so as to supplement the efforts of research and teaching for various degrees and diplomas. This would also include conferring honorary degrees and cooperation with other Universities/other institutions/other bodies.
- To establish specific centers for specialized studies in any branch of learning.
- To take action for institution, maintenance and extension of awards, fellowships, scholarships, prizes etc.
- To maintain colleges and halls of residence.
- To undertake extension activities in the areas relevant to society.

Main activities of the various Sections / Offices of the Bengaluru Central University:

1.	<p>Syndicate Section</p> <p>Staff Pattern : Special Officer (Retd-01) Office Assistant (on Consolidated Pay) Typist (Retd. -01) 2- Office Assistant (Temp)</p>	<ul style="list-style-type: none"> • Constitution of Bodies such as Syndicate, Academic Council, Finance Committee, Board of Studies, Faculties, Works Committee, Technical Scrutiny Committee and such other Bodies as may be Statutes to be declared to be the authorities under section 27 of Karnataka State Universities Act, 2000. • Conduct of meetings of the Syndicate and preparation and distribution of the Syndicate Meeting Proceedings for taking necessary action as per the decision of the Syndicate. • Enactment of Statutes and Rules, Ordinances are also dealt in this Section.
2.	<p>Establishment Section - I: & Establishment Section - II:</p> <p>Staff Pattern : Superintendent Office Assistant (Temp) DEO/Typist (Temp)</p>	<ul style="list-style-type: none"> • Creation of teaching and non-teaching posts to the Department/section of the University/Constituent College. • Recruitment of Teaching Staff-including UGC schemes – Regular/Temporary/Part-Time/Contract of University/Constituent College – related work – Constitution of BOA, Advertisement, conducting interviews, issue of appointment orders – declaration of probation etc. • Recruitment of Non-Teaching post-Regular- Related work, constitution of BOA, Advertisements, Conducting interviews, issue of appointment orders and Declaration of Probationary period etc. • CAS to teachers – promotion of Assistant Professor to Associate Professor and Associate Professor to Professor etc. • Framing/Amending Statutes pertaining to Teaching Staff including service matters. • Preparation of seniority lists of teaching staff. • Preparation of seniority lists/Gradation List of Non-teaching staff. • Audit Reports – Replies/RTI applications. • LA/LC Questions connected to the work. • Transfer of Non-Teaching employees of University & Constituent Colleges. • Preparation of C&R rules relating to Non-Teaching staff. • Maintenance of Scale Register, Roster Register, Register of Sanctioned post. • Forwardal of application of University teachers for appointment in other University. • Deputation and sanction of OOD to teachers for attending seminar, conference etc., • Files relating to increments/leave salary claims and pension contribution of deputed staff. • Files related to relieving on transfer/retirement of the staff, issue of LPC etc, of Registrar’s section. • Maintenance of Service Registers, personal files, sanction

		<p>of leave, increments, festival advance salary bills, advances bills and leave encashment of earned leave of Teaching & Non-Teaching staff's</p> <ul style="list-style-type: none"> • Appointment of Nodal Officers and other related works.
3.	<p>Academic Section – I, II, III & IV :</p> <p>Staff Pattern: Assistant Registrar (Retd. - 01) Superintendent 3- Office Assistant (Temp)</p>	<ul style="list-style-type: none"> • Issue of Notification for BCU Departments/colleges regarding UG/PG admissions/approval. • KEA related works. • Autonomous colleges related admission approval. • Related to Academic Council / BOS & Governing Council. • UUCMS related Works, • Inviting application and issue of fees notification for renewal of affiliation, New Colleges, Additional Courses, UG & PG Enrolment of Intake, Permanent affiliation etc, • 2F and 12B related work. • Receiving of affiliation applications from colleges, scrutiny of applications, regarding payment of fees, course details, intake etc, • Constitution of LIC Committee/ sanctioning of TA/DA, Providing Vehicles to LIC teams. • Receiving LIC reports from the committee Chairman, Placing the reports before the Academic Council and Syndicate. • B.Ed. staff Approval • Sending of Reports to Government approval. • Placing the Agenda before Academic Council / Syndicate /Action taken Report. • Reply to Audit / Court Cases / e-Janaspandana regarding the above matters. • Apart from the above work the matters related to the affiliated colleges of all constituency and the tappals received from these constituent colleges has to be attended. • Resolving the affiliated UG/PG college's issues. • Any other work entrusted by the officers concerned.

4.	<p>Examination Branch:</p> <p>Staff Pattern : Registrar (Evaluation) Asst. Registrar (Retd) Superintendent Office Assistant (Temp) DEO/Typist (Temp) Group –D (Temp)</p>	<ul style="list-style-type: none"> • BoE PG, Issuing Appointment Orders, Permission Letter. • Preparation of BOAE UG/PG. • Appointment of Co-ordinators, Deputy and Assistant Co-ordinators for valuation unit of all exams, co-ordinators bill. • Issue of Fee notification of all exams. • Centre declaration for all exams. • Issue of Practical, Theory Answer Booklets and Store Maintaining. • Maintenance of Logisys & Uniclare related files & processing of their's bills. • Maintain of Answer booklet file & processing of their's bills. • Maintain of Question Paper file & processing of their's bills. • PDC, Migration Section & General Files • Issue of Practical, Theory Answer Booklets and Store Maintaining. • Purchase of Computers, Printers & Stationeries to exam section.
5.	<p>Finance Branch:</p> <p>Staff Pattern : Finance Officer Superintendent Office Assistant (Temp) DEO/Typist (Temp) Group –D (Temp)</p>	<ul style="list-style-type: none"> • Management of all the financial matters of the Bengaluru City University. • Receipts of Grants from various sources and its expenditure for various purposes within the rules framed by the University • Inviting tenders for construction of new buildings, repair/maintenance of existing buildings as and when requested by the Engineering Division • Inviting tenders for procurement of furniture's, equipment's computers etc., as and when requested by the concerned departments. • UG Examination on BCU under Colleges , Remuneration Bill • PG Examination on Colleges , Remuneration Bill • Question Paper/Answer Paper/Contingency/ Bundle Bills/ Practical • All deduction statements preparing and Cheque generation. • GPF/ EGIS/ BUB Society/ LIC/ Govt. KGID bills submitted to Govt. • Teaching & Non-Teaching Salary Bills, Other Bills. • Physical Education Department - Tours/ Tournament/ Purchase Expenses. • Passing of all Meeting Bills-BOE,BOS, Syndicate, Academic Council, Finance Committee, CPC & Other • Committee Meeting Bills, TA,DA,CA/Sitting Fees • Committee Meeting Bills, TA,DA,CA/Sitting Fees • D.D. Receipt UG/PG Autonomous College, Estate Section-Bank Deposit & Day Book Maintaining. • Scholarship works • All Departments AC bills, DC bills & Local inquiry committee. • Refund of College Fees. • Running /Hired Expenses of Vehicles

		<ul style="list-style-type: none"> • Engineering Department Bills • House Keeping Services Bill. • Library/Publication/Advertisement Charges Expenses • Purchases/Maintenance of Furniture's bills
6.	Departmental Councils: Staff Pattern : Chairperson of Dept. Professor Associate Professor Assistant Professor Office Assistant (Temp) DEO/Typist (Temp) Lab Assistant (Temp) Group –D (Temp)	<ul style="list-style-type: none"> • University has about 04 PG Departments offering PG courses in Arts, Science, Commerce, and Education. Some of the Departments also offer UG / PG Diploma courses and certificate courses. • List of Courses offered by the University is available from admission brochures issued at the time of commencement of academic year. • Admission to these courses will be made as per the admission regulations issued from time to time
7.	University Library: Staff Pattern : Incharge Librarian Office Assistant (Temp)	<ul style="list-style-type: none"> • Library has vast collection of materials related to science, social science, humanities languages etc., The Library has a document in Electronic format in addition to printed formats. • The bibliography records of books / journals and thesis in the University can now be accessed globally. • The Library is subscribing to printed journals • Reference service. • Browsing and Reading facility. • Internet access / Email service.
8.	Directorate of Physical Education: Staff Pattern : Incharge Director Office Asst. (Temp.) Group – D (Temp.)	The main activities are to inculcate and develop sports and physical activities among students and promote sportsmanship.
10.	NSS Unit: Staff Pattern : Programme Coordinator (Part-Time) Office Asst. (Temp.)	<ul style="list-style-type: none"> • Conduct regular programmes on Health Camps, eye checkup camps, animal health checkup camps, blood donations camps, pulse polio programmes and tree plantation programmes throughout the year by the NSS Volunteers. It also conducts awareness activities like personality development of the student community, adult education programme, programmes for women and their rights both constitution and legal, awareness about the • Water pollution and its prevention and eradication of social evils.

11.	Engineering Division: Staff Pattern : Asst. Executive Engineer (Retd) Jr. Engineer (Temp) 2 - Group – D (Temp)	<ul style="list-style-type: none"> • Maintenance of all the buildings and university land. • Taking up & Monitoring of Construction of new buildings • Maintenance of Water supply; Electricity supply and other amenities to the buildings, quarters • Conduct of meetings of Technical Scrutiny Committee and Works Committee • Proper maintenance of tender documents; estimates and plan different buildings of the University.
-----	---	--

3. Powers and duties of officers and employees under Section 4 (1)(b)(ii):

Vice-Chancellor	He/She will discharge the duties as per Section 15 of Karnataka State Universities Act, 2000 and Statutes.
Registrar (Administration)	He/She will discharge the duties as per Section 17 of Karnataka State Universities Act, 2000 and Statutes.
Registrar (Evaluation)	He/She will discharge the duties as per Section 18 of Karnataka State Universities Act, 2000.
Finance Officer	He/She will discharge the duties as per Section 19 of Karnataka State Universities Act, 2000 and Statutes.
Deans	A Professor in each faculty, according to seniority shall by rotation act as a Dean for a period of two years and they will advice the University in all academic matters as per Section 21 of Karnataka State Universities Act, 2000 and other functions as prescribed by the Bangalore University Statutes.
University Librarian	He/She will discharge his duties as prescribed in Statutes.
Director of Physical Education	He/She will discharge his duties as prescribed in Statutes.
Chairpersons of the Department	He/She will discharge his duties as prescribed in Statutes.
Professors / Associate Professor / Assistant Professor	They will carry out teaching assignments as per UGC / University / Government norms and other Research activities.
Assistant Librarian	They will assist the University Librarian and Deputy Librarians for smooth running of the Library activities
Assistant Executive Engineers	<ul style="list-style-type: none"> • They will assist the University Engineer in connection with construction / maintenance of entire University buildings and also to take up the emergency works entrusted by the authorities.
Junior Engineers	<ul style="list-style-type: none"> • They will assist the University Engineer and Assistant Executive Engineer of the University in connection with construction / maintenance of entire University buildings and also to take up the emergency works entrusted by the authorities.
Superintendents	<ul style="list-style-type: none"> • The files submitted by the case-workers will be scrutinized by the Superintendent & submits the files to the Assistant Registrar/ Deputy Registrar concerned. He will be in-charge of the whole Section, guide the subordinates, supervise and co-ordinate the work of the Section and follow the procedure laid down by the University manual / Rules/ Regulations Statutes in taking decisions in the proposals by observing the channel of hierarchy and accountable for the turnover of the Section work. • Any other subjects which may be entrusted by the higher authorities

Assistant	<ul style="list-style-type: none"> • Senior Assistant / Assistant works under the orders of the Superintendent and is responsible for the work entrusted to him. Each Assistant in a section is allotted a certain number of subjects headings to deal with. <p>His / her main duties are :</p> <ul style="list-style-type: none"> • To maintain the Assistant's Diary; • To examine and put-up suitable notes and drafts on cases promptly and submit them to the Superintendent after properly referencing and paging them; • To maintain properly the Standing Guard Files and other necessary registers; • To keep papers and files in tidy conditions; • To ensure that reports/returns if any, are received / submitted at the appropriate time; • To generally, assist the Superintendent in whatever manner he / she may desire in the proper functioning of the Section.
Junior Assistant / Office Assistant (Temp)	<ul style="list-style-type: none"> • The Junior Assistant is entrusted with the routine duties of maintaining prescribed registers, dispatching and recording of cases; • In addition, Junior Assistant should assist the Assistant & Superintendent in the preparation of statements and periodicals returns, issue of reminders and comparing fair copies.
DEO/Typist (Temp)	<ul style="list-style-type: none"> • Typists should attend to typing work which should be characterized by speed, accuracy, cleanliness and neatness. He/she should also attend to comparing work when called upon to do so.
Group - D Staff (Temp)	<ul style="list-style-type: none"> • To keep the Office neat and tidy; • To deliver the files / tappals to other sections / depts. as per the instructions of the Superintendents; • Carrying out the functions and duties entrusted to him / her on the same day.
Driver (Temp)	<ul style="list-style-type: none"> • To attend the Driving work and proper upkeep and maintenance of vehicles attached to them.
Other Technical Staff of Laboratories of different Science Depts.	<ul style="list-style-type: none"> • They will assist the teachers for conducting of the practical classes and also maintain the Laboratories with well cleaned.

(The above duties, responsibilities and powers are not exhaustive but only indicative in nature and does not confirm any legal or administrative right on any employee)

4. Procedure followed in the decision making process including channels of supervision and accountability under Section 4(1)(b)(iii):

The files submitted by the caseworker will be scrutinized by the Superintendent and they will be submitted in turn to the consultants concerned. Later, in the same hierarchy the consultants will submit the files to the Registrar/Vice-chancellor for seeking approvals. Decisions on Various important matters are taken by the appropriate authorities of the University as per the procedures laid down under various Ordinances, Rules and Regulations.

5. The norms set by the Bengaluru City University for the discharge of its functions under Section 4(1)(b)(iv);

University will discharge its functions according to procedure of Office Manual subject to provisions of the KSU Act, Statutes and Ordinances.

6. Rules, Regulations, Instructions, Manuals and Records, held by University or under its control or used by its employees for discharging its functions under Section 4(1)(b)(v); and

A statement of the categories of documents that are held by the University or under its control under Section 4(1)(b)(vi);

- ♣ Karnataka State Universities Act 2000.
- ♣ Bengaluru City University Statutes / Ordinances / Regulations /Rules.
- ♣ University Office Manual.
- ♣ Various Notifications issued under the Resolutions/Ordinance/Regulations/ Rules.
- ♣ Financial Estimates / Annual Accounts / Replies to the Audit Observations of the University.
- ♣ Records of the Examinations conducted by the University.
- ♣ Malpractice Rules / Gracing Rules / Revaluation Regulations.
- ♣ Ph.D. Regulations.
- ♣ KCSR / KFC / CCA Rules / Budget Manual / PWD Rules / Manual of Contingent Expenditure.
- ♣ Guidelines issued by UGC and other funding agencies issued from time to time.
- ♣ Rules / Regulations laid-down by the Education Department, Government of Karnataka.
- ♣ Minutes of the Syndicate/ Academic Council/ Finance Committee / Faculties/ Board of Studies / Board of Examiners / Works Committee / Technical Scrutiny Committee and any other Bodies /Committees.
- ♣ Syllabus of various courses offered by the Bengaluru City University.
- ♣ Local Inquiry Committee's Reports in respect of affiliated colleges.
- ♣ Tender documents, plans and estimates of various University buildings.

- ♣ Records pertaining to various research projects undertaken by the University teachers.
- ♣ Annual Report of the University.
- ♣ Audit Report of the University.
- ♣ Various admission brochures.
- ♣ Records pertaining to admission approvals.

PS: Confidential matters pertaining to examinations, paper setting, evaluation of scripts and consequent procedures, composition and proceedings of the selection committees will remain confidential and not available in the public domain.

Section 4 (1) (b) (xvii) may be referred for further details on confidential matters.

7. Particulars of any arrangement that exists for consultation with, or representative by the members of the public in relation to the formulation of University policy or implementation thereof under Section 4(1)(b)(vii);

Mode of public participation:

Various Statutory Bodies of the University, namely the University Syndicate and Academic Council comprises of eminent people from society and nominees of the Chancellor of University (Governor of Karnataka) / Government who directly participate in the affairs of the University.

(a) The University Syndicate as:

- two members nominated by the Chancellor from among educationists or persons from commerce, banking industry or other professions;
- six persons nominated by the State Government from amongst eminent educationists of whom
 1. **One** shall be a person belonging to the Scheduled Castes or the Scheduled Tribes
 2. **One** a person belonging to the other backward classes
 3. **One** a women
 4. **One** a person belonging to religious minorities and
 5. **Two** others

(b) The University Academic Council as:

- One member of the Karnataka Legislative Assembly in respect of each district falling within the University area nominated by the Speaker of Karnataka Legislature
- Two members of the Karnataka Legislative Council nominated by the Chairman Karnataka Legislative Council.
- Three eminent persons representing the industry, commerce, banking or any other profession based within the territorial jurisdiction of the University nominated by the State Government for a term not exceeding three years.
- Six persons nominated by the State Government for a term the three years from amongst eminent educationists of whom one belonging to the Scheduled Caste or Scheduled Tribes; one belonging to the other backward classes; one representing the women; one representing the religious minority and two representing others.

(c) Besides above, various Bodies / Committees constituted by the University has sufficient public representation.

8. A Statement of the Boards Councils, Committees and Other Bodies consisting of two or more persons constituted as its part or for the purpose of University advice and as to whether meetings of those Boards, Councils, Committees and Other Bodies are open to the public, or the minutes of such meetings are accessible for public under Section 4(1)(b)(viii);

1 The Syndicate as per Section 28 of KSU Act,2000

LIST OF SYNDICATE MEMBERS AS ON 28-04-2023

1	Vice-Chancellor, (Chairman) Bengaluru City University, Bengaluru-560 001.	2	The Commissioner, Department of Collegiate Education, Government of Karnataka, Palace Road, Bengaluru – 560 001.
3	The Director, Department of Technical Education. Government of Karnataka, Palace Road, Bengaluru – 560 001.	4	One Dean nominated by the Vice- Chancellor for a period of one year by rotation according to seniority. As per Sec. 28(1)(d) of KSU Act 2000
5	Sri. M V Rangappa B Sri. M Venkateshappa, M No.45, Kalasri Nilaya, Huhalli Grama, Harahalli (Post), Kolar-563101	6	Sri. Samarth Muniraju Manasu Nilaya, #2200, 15 ‘B’ Cross, 22 Main, 1 st Sector, HSR Layout, Bengaluru- 560 102.
7	Prof. K.M. Mahesh Syndicate Member & Principal, Sri Bhagawan Mahaveer Jain Evening College V.V. Puram, Bengaluru- 560 004.	8	Sri. Satish M Syndicate Member & Principal Vidya Sanskaar Science, Commerce & Management Machohalli Gate Magadi Main Road, Bengaluru- 560 091
9	Dr. Mohamed Suhailiqbal Syndicate Member & Principal Hasanath College for Women Dickenson Road, Bengaluru – 560 042	10	Dr. S N Venkatesh Syndicate Member & Principal Seshadripuram First Grade College, Yelhanka New Town, Bengaluru-560 064.
11	The Director Directorate of Medical Education, Anand Rao Circle, Bengaluru – 560 009.	12	The Commissioner Department of Public Instructions, Nrupatunga Road, Bengaluru-560 001.
13	The Director Pre University Examination Board, Malleswaram, Bengaluru – 560 003	14	The Registrar (Evaluation) Syndicate Member, Bengaluru City University, Bengaluru-560 001.
15	The Registrar (Administration) Syndicate Member Secretary Bengaluru City University, Bengaluru-560 001.		

2 The Academic Council as per Section 30 of KSU Act,2000

LIST OF ACADEMIC COUNCIL MEMBERS AS ON 28-04-2023

1	The Vice-Chancellor, (Chairman) Bengaluru City University, Bengaluru-560 001.	2	The Commissioner, Department of Collegiate Education, Government of Karnataka, Palace Road, Bengaluru – 560 001.
3	The Director, Department of Technical Education. Government of Karnataka, Palace Road, Bengaluru – 560 001.	4	Sri Rizwan Arshad MLA & Academic Council Member No.21/2, 2nd Cross, Stunners Road, Frazer Town, Bengaluru-560005
5	Sri. S. Keshava Prasad MLC & Academic Council Member 510, 20th Main Road, 24th Cross Road, Judicial Layout, Yalahanka, Benagluru-560 065	6	Sri. K. A. Thippeswamy MLC & Academic Council Member LH Room No, 5007, Shasakara Bhavana, Bengaluru – 560 001.
7	Sri. Ramesh Narayan Rao Academic Council Member Principal, Acharya School of Design, Soladevanahalli, Hesargatta Main Road, Anchith Nagar, Bengaluru	8	Dr. Prema Academic Council Member Principal, St.Terasa Women’s Degree College, Sultan Road, Rayan Circle, Chamrajpet, Benngaluru-560018
9	Sri Pankaj Choudary Academic Council Member Principal, BMS Evening College of Arts and Commerce, Bugle Rock Road, Basavanagudi, Bengaluru-560004	10	Smt. Sumaya Fathima Principal, BET Sadathunisa Degree College, Bismillah Nagar, Bannerhatta Road, Bengaluru-560029
11	Dr. M.R. Lakshminarayan Principal, BES College of Education 4 th Block, Jayanagar,Bengaluru- 560011	12	Dr. Elezabath Jasmine Academic Council Member, Principal, Indian Institute of Psychological Research Hosur Road, Bengaluru-560095
13	Smt. D.R. Sudha Principal, Vijaya College, Jayanagar, Bengaluru-560011	14	Dr. Mahesh Kumar M. R Academic Council Member, Principal, Community Institute of Management Studies, 2 nd Block, Jayanagara, Bengaluru-560011
15	Dr. S N Venkatesh Academic Council Member, Principal, Seshadripuram First Grade College, Yelhanka Hosa Nagara, Bengaluru-560 064	16	Dr. C M Naveenkumar, Academic Council Member, Principal Jain College, No. 15, Vasavi Temple Road, Veshveshwarapura, Bengaluru- 560 004

17	Dr. Vijayanand S Academic Council Member No. 27/36, Sriranganatha Nilaya Apartment, 10-C Main, 3 rd Cross, 1 st Block, Jayanagara, Bnegaluru- 560011	18	Dr. Supreth Kittenkere Academic Council Member “GyanPro”, No.440, 38th Cross, 5th Block, Jayanagara, Bengaluru - 560041
19	Sri. Kumar R. N Academic Council Member No. 17/3, Siddhanthi Block, Coconut Avenue road, Kodandaramapuram, Malleshwaram, Bengaluru - 560 003	20	Dr. Shivashankar Academic Council Member & Professor, Dept. of Chemistry Bengaluru City University, Bengaluru – 560 001
21	Dr. M. Pandurangappa Academic Council Member & Professor, Dept. of Chemistry Bengaluru City University, Bengaluru – 560 001	22	Dr. M. Muniraju Academic Council Member & Professor, Dept. of Commerce Bengaluru City University, Bengaluru – 560 001
23	Dr. S. Hariprasad Academic Council Member & Professor, Dept. of Chemistry, Bengaluru City University, Bengaluru – 560 001	24	Sri. M. Channakeshava Academic Council Member No. 67, 11 th cross road Mathikere colony Bengaluru - 560054
25	Sri. M. Venkatesh Academic Council Member No. U61, 3rd cross, Maruthu Extension, Palace gutahalli, Malleshwaram, Bengaluru - 560003	26	Dr. Parvathi Academic Council Member D-3, 18/14, Lakshmivilas, Apartment, Ashokanagar, 8 th cross road, Banashankari 1 st stage Bengaluru - 560050
27	Sri. Sunil Edward Mandes Academic Council Member No.103, Sunshine residency, Blueberry hills Yeyyadi, Mangalore - 575008	28	Sri. Yogesh S Rao Academic Council Member No.279, 9th Main road, Milk Colony, Malleshwaram west, Bengaluru - 560 055
29	Sri. Atma V. Heremata Academic Council Member Bin Viropakshya, No. 177/9, (88) 1 st floor, 12 th cross, Cubbonpete Main Road, Bengaluru	30	The Registrar (Evaluation) Bengaluru City University, Bengaluru-560 001.
31	The Finance Officer Bengaluru City University, Bengaluru-560 001.	32	The Registrar (Administration) Syndicate Member Secretary Bengaluru City University, Bengaluru-560 001.

3 The Finance Committee as per Section 32 of KSU Act,2000 as on 20.12.2022

1	Vice – Chancellor Bengaluru Central University, Bengaluru – 560 001.	2	The Secretary to Government incharge of Finance Department or his nominee not below the rank of a Deputy Secretary.
3	The Secretary to Government incharge of Higher Education or his nominee not below the rank of a Deputy Secretary	4	The Secretary to Government incharge of Planning Department or his nominee not below the rank of a Deputy Secretary
5	One member nominated by the Syndicate	6	One member nominated by the Academic Council
7	The Registrar, Bengaluru Central University, Bengaluru – 560 001.	8	The Registrar (Evaluation) Bengaluru Central University, Bengaluru – 560 001.
9	The Finance Officer, Bengaluru Central University, Bengaluru – 560 001.		

4 Board of Studies as per Section 33 of KSU Act,2000

5 Faculties as per Section 34 of KSU Act,2000

1.	The Dean, Faculty of Arts, Bengaluru City University, Bengaluru-560 056.	2.	The Dean, Faculty of Commerce and Management, Bengaluru City University, Bengaluru-560 056.
3.	The Dean, Faculty of Science, Bengaluru City University, Bengaluru-560 056.	4.	The Dean, Faculty of Education, Bengaluru City University, Bengaluru-560 056.

6 Board of Appointment of Examiners as per Section 36 of KSU Act,2000

1.	The Vice – Chancellor Bengaluru City University, Bengaluru-560 056.	2.	The Registrar (Evaluation) Bengaluru City University, Bengaluru-560 056.
3.	The Dean, Concerned Faculty, Bengaluru City University, Bengaluru-560 056.	4.	Chairperson, BOS, Particular Subject, Bengaluru City University, Bengaluru-560 056.
5.	Two Teaching Professor (UG) Nominated by the Vice- Chancellor Bengaluru City University, Bengaluru-560 056.	6.	Two Teaching Professor (PG) Nominated by the Vice-Chancellor, Bengaluru City University, Bengaluru-560 056.

7 Such other Bodies / Boards University may establish as prescribed by the Statutes from time to time as per Section 27 & 37 of KSU Act,2000

Note: These Committee meetings are not open to public.

9. A directory of Officers and Employees under Section 4(1)(b)(ix)

Sl. No.	Designation of the Officer / Official	Name of the Officer / Official	Contact Tel. No. -080-
1.	Vice-Chancellor	Prof. Lingaraja Gandhi	22131384 / 29571001
2.	Registrar	C.N. Sridhara KAS (Super Time Scale)	22131385 / 29572002
3.	Registrar (Evaluation)	Prof. V. Lokesha	22295559 / 29572003
4.	Finance Officer	Sri. G.P. Raghu	29572004
5.	Dean - Arts	Prof. N. Narasimhamurthy	29572018
6.	Dean - Science	Prof. V.R. Devaraj	29572010
7.	Dean - Commerce	Dr. M. Muniraju	29573020
8.	University Librarian	Sridhara C.N. KAS (Super Time Scale) (incharge)	29572016
9.	Director, Physical Education	Sridhara C.N. KAS (Super Time Scale) (incharge)	22131385
10.	Co-ordinator - NSS Wing	Dr. Govinda Gowda	

Working list in the Cadre of Assistant Registrar

Sl. No.	Designation of the Officer / Official	Name of the Officer / Official	Department / Section
1.	Assistant Registrar	Sri Kunal K	Presently working at Higher Education on deputation

Working list in the Cadre of Superintendent

Sl. No.	Designation of the Officer / Official	Name of the Officer / Official	Department / Section
1.	Superintendent	Smt. Sunitha C.V	Finance Branch
2.	Superintendent	Smt. KavithaA. K	Academic Section
3.	Superintendent	Smt. Padmamma T	Establishment

Working list in the Cadre of Assistant

4.	Assistant	Sri. Veeranna.D.	Finance Branch
5.	Assistant	Smt. Kalpana H Palekar	Finance Branch
6.	Assistant	Sri. Venkatachalapathy	Finance Branch

Working list in the Cadre of Group 'D'

7.	Group 'D'	Smt. Parvathamma	Centre for Global Languages
----	-----------	------------------	-----------------------------

LIST OF TEACHING STAFF IN BENGALURU CITY UNIVERSITY (DEPT. WISE) (as on 20.12.2022)

Sl. No.	Name of the Teachers	Designation
DEPARTMENT OF CHEMISTRY		
1.	Dr. M. Pandurangappa	Professor
2.	Dr. S. Hariprasad	Professor
3.	Dr. P.R. Chethana	Professor
4.	Dr. K. Shivashankar	Professor
DEPARTMENT OF BIO-CHEMISTRY		
5.	Dr. V.R. Devaraj	Professor
DEPARTMENT OF COMMERCE		
6.	Dr. M. Muniraju	Professor
7.	Dr. M. Muninarayanappa	Professor
8.	Dr. K.R. Jalaja	Associate Professor
DEPARTMENT OF MASS COMMUNICATION & JOURNALISM		
9.	Dr. N. Narasimha Murthy	Professor
CENTRE FOR GLOBAL LANGUAGES		
10.	Dr. Jyothi Venkatesh	Professor
DEPARTMENT OF MATHEMATICS		
11.	Dr. Medha Itagi Huilgol	Associate Professor
12.	Dr. Ramesh B Kudenatti	Associate Professor
CANARA BANK SCHOOL OF MANAGEMENT (MBA)		
13.	Dr. Nirmala M	Associate Professor
14.	Dr. Ritika Sinha	Associate Professor
DEPARTMENT OF ENGLISH		
15.	Dr. T.N. Thandava Gowda	Assistant Professor

10. The monthly remuneration received by each of its officers and employees, including the system of compensation as provided in its regulations under Section 4(1)(b)(x);

The Pay scales of various teaching and non-teaching staff are as prescribed by the UGC/AICTE and the State Government respectively.

TEACHING STAFF SALARY

Sl. No.	Name of the Teachers	Designation	Basic	Gross Amt.
1	Prof. Lingaraja Gandhi	VICECHANCELLOR	210000.00	352470.00
2	Sridhara C.N. KAS (Super Time Scale)	REGISTRAR(Administration)	99600.00	154980.00
3	Prof. V. Loksha	REGISTRAR (Evaluation)	177400.00	289509.00
4	Sri. G.P. Raghu	FINANCE OFFICER	88300.00	137465.00
5	Dr. M .Pandurangappa	PROFESSOR	205600.00	333672.00
6	Dr. V.R. Devaraju	PROFESSOR	211800.00	343716.00
7	Dr. M. Muniraju	PROFESSOR	193800.00	314556.00
8	Dr. S. Hariprasad	PROFESSOR	188200.00	305484.00
9	Dr. P.R. Chetana	PROFESSOR	193800.00	314556.00
10	Dr. N. Narasimha Murthy	PROFESSOR	193800.00	314556.00
11	Dr. M. Muninarayanappa	PROFESSOR	177400.00	271464.00
12	Dr.K. Shivashankar	PROFESSOR	172400.00	287988.00
13	Dr. Jyothi Venkatesh	PROFESSOR	153000.00	248460.00
14	Dr. K. R. Jalaja	ASSOCIATE PROFESSOR	156900.00	254778.00
15	Dr. MedhaItagiHuilgol	ASSOCIATE PROFESSOR	147900.00	240198.00
16	Dr. Ramesh B Kudenatti	ASSOCIATE PROFESSOR	147900.00	240198.00
17	Dr. M. Nirmala	ASSOCIATE PROFESSOR	147900.00	240198.00
18	Dr. Ritika Sinha	ASSOCIATE PROFESSOR	147900.00	240198.00
19	Dr. T.N. Thandava Gowda	ASSISTANT PROFESSOR	77200.00	126312.00

NON-TEACHING STAFF

Sl. No	Staff Name	Designation	Basic	Gross Amt.
1	Sri Kunal K	Assistant Registrar	56800.00	88640.00
2	Smt. A.K. Kavitha	Superintendent	52850.00	82618.00
3	Smt. C.V. Sunitha	Superintendent	50150.00	78333.00
4	Smt. T. Padmamma	Superintendent	46400.00	72520.00
5	Sri. D. Veeranna	Assistant	39800.00	62190.00
6	Smt. Kalpana H. Palekar	Assistant	34300.00	53790.00
7	Sri. Venkatachalapathi	Assistant	32600.00	51330.00
8	Smt. Parvathamma	Group 'D'	21900.00	34345.00

11. Budget allocated to each of its agency, indicating the particulars of all the plans, proposed expenditure and reports on disbursements made under Section 4(1)(b)(xi);

The Budget and financial estimates for each Department / Office / Centre are as approved by the Finance Committee, Syndicate and presented before the Academic Council for approval. For details Budget Estimates can be referred to.

BUDGEST ESTIMATES FOR 2023-24



Receipts				Budget Estimates -2023-2024		(Rs in Lakhs)		Page 1 of 17	
Ma	Min	Det	Ln	Particulars	Budget Code	Budget Estimates 2022-2023	Actuals upto Dec-2022	Revised Estimates 2022-2023	Budget Estimates 2023-2024
				ಆರಂಭಿಕ ಸಂಪತ್ತಿನ Opening Balances		8000.00	-	10423.00	7500.00
2	01			ಮುಖ್ಯ ಸಂಪತ್ತಿನ General Fund-Receipts					
				ಮುಖ್ಯ ಸಂಪತ್ತಿನ Revenue Receipts					
				ಅನುದಾನ					
			001	Grants					
				ಅನುದಾನದ ಅನುದಾನ					
			002	Grants from Non Plan Budget					
				ಅನುದಾನ ಸುಸ್ಥಿರ ಸಂಪತ್ತಿನ					
			003	Salary of Permanent Staff	2-01-001-002	696.32	600.00	720.00	705.00
			003	Remuneration/Honorarium to Temporary/Contract/Outsource/Guest Faculty Staff	2-01-001-003	1016.70	-	540.70	1036.61
			004	Pension Grants	2-01-001-004	240.00	-	240.00	132.00
				Detail Head Wise Total		1953.02	600.00	1500.70	1873.61
			002	ಅನುದಾನದ ಅನುದಾನ					
				Grants from Plan Budget					
			005	SC SP SUB PLAN(SCP)	2-01-002-005	92.30	29.00	92.30	206.25
			006	Tribal Sub Plan(TSP) Schemes	2-01-002-006	40.40	8.00	40.40	90.40
			258	SC/ST/OBC Scholarship	2-01-002-258	150.00	-	150.00	-
				Detail Head Wise Total		282.70	37.00	282.70	296.65
			004	Grants for Research Work Project / Others					
			007	Schemes VGST	2-01-004-007	15.00	17.99	15.00	19.98
			008	Schemes SERB	2-01-004-008	15.00	5.00	15.00	-
				Detail Head Wise Total		30.00	22.99	30.00	19.98
			003	NSS					
			010	NSS Regular Activities	2-01-003-010	21.50	21.50	21.50	34.40
			011	NSS Special Camp Program	2-01-003-011	28.35	28.35	28.35	30.10
				Detail Head Wise Total		49.85	49.85	49.85	64.50
				Minor Head Wise Total		2315.57	709.84	1863.25	2254.74
	02			ಮುಖ್ಯ ಸಂಪತ್ತಿನ					
				Fee Receipts					
			005	Affiliation Fee - UG/PG Courses					
			013	Affiliation Fee	2-02-005-013	908.00	728.15	908.00	970.00
				Detail Head Wise Total		908.00	728.15	908.00	970.00

Proj	Min	Det	Ln	Particulars	Budget Code	Budget Estimates 2022-2023	Actuals upto Dec-2022	Revised Estimates 2022-2023	Budget Estimates 2023-2024			
3	16	018	162	ಉಚಿತ ಯೋಜನೆ ನಿಧಿ-ಪಾವತಿ Capital Project Fund-Payments ಉಚಿತ ಯೋಜನೆ Capital Expenditure ಸ್ಥಿರ ಸ್ವಸ್ಥಿತಿ ಖರ್ಚು Expenditure on Fixed Assets ಸ್ಥಿರ ಸ್ವಸ್ಥಿತಿ ಖರ್ಚು Expenditure on Fixed Assets								
				ಸ್ವಯಂಸಹಾಯ ತಾಂತ್ರಿಕ ಅಧ್ಯಯನ ಕೇಂದ್ರಗಳ ಸ್ಥಾಪನೆ/ವಿಸ್ತರಣೆ Establishment of ICT/ Online Education Infrastructure in the Campus/LMS 3-16-018-162	200.00	19.07	200.00	200.00				
				ಸ್ನಾನಶಾಲೆಗಳ ಸ್ಥಾಪನೆ/ವಿಸ್ತರಣೆ/ಓಫಿಸ್ ಫರ್ನಿಚರ್ PG Departments Infrastructure/ Office Furniture 3-16-018-253	100.00	-	100.00	150.00				
				ಸಂಯುಕ್ತ ಕಾಲೇಜುಗಳ ಸ್ಥಾಪನೆ/ವಿಸ್ತರಣೆ/ಅಭಿವೃದ್ಧಿ Constituent College Infrastructure Development 3-16-018-254	100.00	-	100.00	150.00				
				ವೈದ್ಯಕೀಕರಣ, ಡಿಜಿಟಲ್ ಸುರಕ್ಷತೆ ಮತ್ತು ಡೇಟಾ ಕೇಂದ್ರ WIFI Campus, Digital Security and Data Center 3-16-018-274	-	-	-	400.00				
				Detail Head Wise Total					400.00	19.07	400.00	900.00
				037	083	247	ವಿಶ್ವವಿದ್ಯಾನಿಲಯ ಗ್ರಂಥಾಲಯ University Library ಪುಸ್ತಕ, ಪತ್ರಿಕೆ, ವಾರ್ತಿಕೆ, ಮಾಸಿಕ & ಸುದ್ದಿ ಪತ್ರಿಕೆಗಳ ಖರೀದಿ Purchases - Books, Journals, periodicals & News Papers 3-16-037-083	40.00	1.48	40.00	70.00	
							ಡಿಜಿಟಲ್ ಗ್ರಂಥಾಲಯ ಸ್ಥಾಪನೆ Establishment of Digital Library 3-16-037-247	100.00	-	100.00	200.00	
							Detail Head Wise Total					140.00
				043	052		ಪ್ರಯೋಗಶಾಲೆ ಸಾಧನಗಳು Lab Equipments ಪ್ರಯೋಗಶಾಲೆ ಸಾಧನಗಳ ಖರೀದಿ Purchase of Lab Equipments 3-16-043-052	50.00	-	50.00	150.00	
							Detail Head Wise Total					50.00
				045	054		ಕಂಪ್ಯೂಟರ್ ಮತ್ತು ಪ್ರಿಂಟರ್ Computers & Printers ಕಂಪ್ಯೂಟರ್, ಪ್ರಿಂಟರ್, ಸ್ಕ್ಯಾನರ್, ಪ್ರೊಜೆಕ್ಟರ್ ಮತ್ತು ಇತರ ಸಾಧನಗಳ ಖರೀದಿ/ವಿಸ್ತರಣೆ/ಅಭಿವೃದ್ಧಿ Purchase of Computers & Printers for Establishment of Computer Lab for Departments, College, Administrative, Academic & Examination Sections 3-16-045-054	400.00	10.03	400.00	500.00	
							Detail Head Wise Total					400.00
				046	056		ಉಪಕರಣಗಳು Furniture & Fixtures ಉಪಕರಣಗಳು Furniture & Fixture 3-16-046-056	400.00	71.87	400.00	400.00	
							Detail Head Wise Total					400.00
				047	057		ಯಂತ್ರೋಪಕರಣ ಮತ್ತು ಇತರ ಸಾಧನಗಳು Machinery & other Equipments ಯಂತ್ರೋಪಕರಣ/ಸಾಧನಗಳ ಖರೀದಿ Purchase of Machinery/Equipments/Softwares 3-16-047-057	100.00	-	100.00	100.00	
							ಸೂರ್ಯ ಶಕ್ತಿ ಸ್ಥಾಪನೆ Installing and Commission of Solar Power Plant 3-16-047-117	100.00	124.30	124.30	200.00	

Payments

Budget Estimates -2023-2024

(Rs in Lakhs)

Page 5 of 17

Head	Sub-Head	Det	Ln	Particulars	Budget Code	Budget Estimates 2022-2023	Actuals upto Dec-2022	Revised Estimates 2022-2023	Budget Estimates 2023-2024
				Detail Head Wise Total		200.00	124.30	224.30	300.00
				Minor Head Wise Total		1590.00	226.75	1614.30	2520.00
17		042		ಕ್ಯಾಂಪಸ್ ಪುನರ್ವಿನ್ಯಾಸ Campus Redevelopment ಕಟ್ಟಡಗಳು Buildings					
			058	ಕ್ಯಾಂಪಸ್ ಪುನರ್ವಿನ್ಯಾಸ Campus Redevelopment	3-17-042-058	9300.00	6300.04	6850.00	6500.00
				Detail Head Wise Total		9300.00	6300.04	6850.00	6500.00
				Minor Head Wise Total		9300.00	6300.04	6850.00	6500.00
				Total for Capital Expenditure		10890.00	6526.79	10464.30	9020.00
4	09	021		ಸಾಮಾನ್ಯ ಸಂ-ಪಾವತಿಸಿಕೊಳ್ಳುವಿಕೆ General Fund-Payments ಪಾವತಿಸಿಕೊಳ್ಳುವಿಕೆ Revenue Expenditure ಪಾವತಿಸಿಕೊಳ್ಳುವಿಕೆ Pay and Allowances ಸಾಮಾನ್ಯ ಸಂಪೂರ್ಣ ಸೇವಕರ Salary for Permanent Staff					
			060	ಸೇವಕರ ಸಂಪೂರ್ಣ ಸೇವಕರ Salaries of Non-Teaching Staff	4-09-021-060	100.00	91.30	105.00	120.00
			061	ಸೇವಕರ ಸೇವಕರ Salaries of Teaching Staff	4-09-021-061	625.00	587.47	625.00	590.00
			062	ನಿರೀಕ್ಷಿಸಿದ ಸೇವಕರ Leave Encashment	4-09-021-062	10.00	5.50	10.00	10.00
			063	ಪುಸ್ತಕ ಮುಂಚಿನ Festival Advance	4-09-021-063	6.75	1.25	6.75	6.75
			064	ಆರೋಗ್ಯ, ಆರೋಗ್ಯ, ವೈದ್ಯಕೀಕರ ಪರಿಹಾರ HTC, LTC, Medical Reimbursement	4-09-021-064	20.00	-	20.00	10.00
			183	ಒಲವು ಸಂವಹನ ಯೋಜನೆ (ಎನ್‌ಪಿಸಿ) Employer Contribution to New Pension Scheme (NPS)	4-09-021-183	22.00	12.00	22.00	20.00
			221	ಸಾಮಾನ್ಯ ಸೇವಕರರ ಸೇವಕರ ಸೇವಕರ House Orderly Allowance for Statutory Officers	4-09-021-221	2.50	-	2.50	-
				Detail Head Wise Total		786.25	697.52	791.25	756.75
		022		ಸಂಘಟನೆ/ ಸಂಘಟನೆ ಸಂಘಟನೆ Consolidated Remuneration for Temporary/Outsource Staff ಸಂಘಟನೆ/ ಸಂಘಟನೆ ಸಂಘಟನೆ Remuneration to Temporary / Outsourced Staff					
			065	ಸಂಘಟನೆ/ ಸಂಘಟನೆ ಸಂಘಟನೆ Remuneration to Temporary / Outsourced Staff	4-09-022-065	250.00	122.97	250.00	300.00
			073	ಸಂಘಟನೆ ಸಂಘಟನೆ House Keeping Charges	4-09-022-073	150.00	60.00	150.00	150.00
			074	ಸಂಘಟನೆ ಸಂಘಟನೆ Security Charges	4-09-022-074	85.00	40.88	85.00	100.00
			118	ಸಂಘಟನೆ ಸಂಘಟನೆ ಸಂಘಟನೆ Honarium to Guest Faculty	4-09-022-118	850.00	317.07	850.00	900.00
			119	ಸಂಘಟನೆ ಸಂಘಟನೆ Maintenance to Garden	4-09-022-119	10.00	-	10.00	100.00
				Detail Head Wise Total		1345.00	540.92	1345.00	1550.00

Payments

Budget Estimates -2023-2024

(Rs in Lakhs)

Page 6 of 17

Sl. No.	Particulars	Budget Code	Budget Estimates 2023-2023	Actuals upto Dec-2022	Revised Estimates 2022-2023	Budget Estimates 2023-2024	
	023 ಪದವಿ ವಿದ್ಯಾರ್ಥಿಗಳಿಗೆ Retirement Benefits						
	066 ನೌಕರರ ಪದವಿ ವಿದ್ಯಾರ್ಥಿಗಳಿಗೆ Employee Retirement Benefits	4-09-023-066	200.00	-	200.00	200.00	
	Detail Head Wise Total			200.00	-	200.00	
	Minor Head Wise Total			2331.25	1238.44	2336.25	2506.75
10	ಸಾಮಾನ್ಯ ಆಡಳಿತಾತ್ಮಕ ವೆಚ್ಚಗಳು General Administrative Expenses						
	025 ವಾಹನಗಳ ವೆಚ್ಚಗಳು Expenses of Vehicles						
	076 ವಾಹನಗಳ ನಿರ್ಮಾಣ ಮತ್ತು ಇತರ ವೆಚ್ಚಗಳು Vehicles Maintenance & Other Expenses	4-10-025-076	10.00	1.41	10.00	10.00	
	127 ಡೀಸೆಲ್ ಮತ್ತು ಪೆಟ್ರೋಲ್ Diesel & Petrol	4-10-025-127	10.00	3.36	10.00	10.00	
	128 ವಿಮೆ Insurance	4-10-025-128	3.00	1.28	3.00	3.00	
	Detail Head Wise Total			23.00	6.05	23.00	23.00
	026 ಕಛೇರಿ ವೆಚ್ಚಗಳು - ಸಾಮಾನ್ಯ ಆಡಳಿತ Office Expenses - General Administration						
	075 ಡ್ರಿಂಗ್ ಸ್ಟೇಷನ್/ಪ್ರಿಂಟಿಂಗ್/ಕಾಪಿ ವೆಚ್ಚಗಳು Stationery/Printing/Xerox Expenses	4-10-026-075	30.00	6.94	30.00	30.00	
	078 ಐಡಿ ಕಾರ್ಡ್‌ಗಳು Id Cards	4-10-026-078	2.50	2.76	3.00	7.00	
	129 ಕುಡಿಯುವ ನೀರಿನ ವೆಚ್ಚಗಳು Drinking Water Charges	4-10-026-129	2.50	0.38	2.50	2.50	
	161 ಕಛೇರಿ ಸಂಭವ್ಯತೆ Office Contingency	4-10-026-161	35.00	6.05	35.00	35.00	
	191 ವಾಹನ ನಿಯೋಜನೆ Hiring of Vehicle	4-10-026-191	20.00	8.10	20.00	20.00	
	192 ಇತರ ವಿವಿಧ ವೆಚ್ಚಗಳು Other Miscellaneous Expenditure	4-10-026-192	10.00	0.73	10.00	10.00	
	256 ವಿ.ಕೆ.ಎಚ್.ನಿಗೆ ಸಂಬಂಧಿಸಿದ ವೆಚ್ಚ Vice-Chancellor's Sumptuary Allowance	4-10-026-256	20.00	-	20.00	20.00	
	Detail Head Wise Total			120.00	24.96	120.50	124.50
	027 ದೂರವಿಳಿ, ವಿದ್ಯುತ್ ಮತ್ತು ನೀರಿನ ವೆಚ್ಚಗಳು ಇತ್ಯಾದಿ Telephone, Electricity and Water Charges etc.						
	072 ದೂರವಿಳಿ/ಇಂಟರ್ನೆಟ್ ವೆಚ್ಚಗಳು ಇತ್ಯಾದಿ Telephone/ Internet Charges etc.	4-10-027-072	10.00	1.78	10.00	10.00	
	125 ವಿದ್ಯುತ್ ವೆಚ್ಚಗಳು Electricity Charges	4-10-027-125	50.00	28.98	50.00	50.00	
	126 ನೀರಿನ ವೆಚ್ಚಗಳು Water Charges	4-10-027-126	40.00	14.59	40.00	40.00	
	Detail Head Wise Total			100.00	45.35	100.00	100.00
	029 ಕಾನೂನು ಮತ್ತು ವೃತ್ತಿಪರ ವೆಚ್ಚಗಳು Legal & Professional Charges						
	120 ಪರಿಶೋಧನಾ ವೆಚ್ಚಗಳು Audit Charges	4-10-029-120	15.00	15.14	31.00	30.00	

Payments

Budget Estimates - 2023-2024

(Rs in Lakhs)

Page 7 of 17

Proj	Plan	Det.	Lin.	Particulars	Budget Code	Budget Estimates 2022-2023	Actuals upto Dec-2022	Revised Estimates 2022-2023	Budget Estimates 2023-2024
			121	ಕೋರ್ಟಿನ ವೆಚ್ಚ / ರೆಟೈನರ್ ವೆಚ್ಚ Court Expenses/Retainers Fees	4-10-029-121	15.00	3.06	15.00	20.00
			123	ಟ್ಯಾಕ್ ಕನ್ಸಲ್ಟೆಂಟ್ / ಇಂಟರ್ನಲ್ ಆಡಿಟರ್ / ಚಾರ್ಟೆಡ್ ಅಕೌಂಟೆಂಟ್ ವೆಚ್ಚ Tax Consultancy /Internal Audit /Chartered Accountant Fees	4-10-029-123	20.00	3.69	20.00	12.00
			124	ವಿಜ್ಞಾನ/ಕನ್ಸಲ್ಟೆಂಟ್ ವೆಚ್ಚ Visiting/Consultation Fees	4-10-029-124	10.00	-	10.00	10.00
				Detail Head Wise Total		60.00	21.89	76.00	72.00
		033		ಸದಸ್ಯತ್ವ ಮತ್ತು ಪ್ರಾಧಿಕಾರಗಳ ಸಾಮಾನ್ಯ ವೆಚ್ಚ Memberships & Subscriptions-General Administration					
			071	ಸದಸ್ಯತ್ವ ಮತ್ತು ಪ್ರಾಧಿಕಾರಗಳ Memberships & Subscriptions	4-10-033-071	5.00	0.59	5.00	5.00
				Detail Head Wise Total		5.00	0.59	5.00	5.00
		035		ಆರೋಗ್ಯ ಕೇಂದ್ರ Health Center					
			142	ಆರೋಗ್ಯ ಕೇಂದ್ರ Health Centre (Honorarium for Doctor and Nurse)	4-10-035-142	15.00	-	15.00	20.00
			143	ಔಷಧಿ ಖರೀದಿ Purchase of Medicines	4-10-035-143	3.00	-	3.00	10.00
			144	ಇತರ ಆರೋಗ್ಯ ವೆಚ್ಚ Other Health Care Expenses	4-10-035-144	5.00	-	5.00	10.00
			161	ಔದ್ಯೋಗ ಸಂಭಂಧ Office Contingency	4-10-035-161	-	-	-	5.00
				Detail Head Wise Total		23.00	-	23.00	45.00
		036		ಘಟನಾ ವೆಚ್ಚ Advertisement Charges					
			068	ಘಟನಾ ವೆಚ್ಚ Advertisement Charges	4-10-036-068	52.00	14.02	52.00	55.00
				Detail Head Wise Total		52.00	14.02	52.00	55.00
		072		ಇತರ ವೆಚ್ಚ - ಸಾಮಾನ್ಯ ವೆಚ್ಚ Other Expenditure -General Administration					
			186	ಪರಿಷ್ಕಾರ/ಶೈಕ್ಷಣಿಕ ಸುಧಾರಣೆ Administrative/Academic Reforms	4-10-072-186	200.00	28.41	200.00	200.00
			231	ರಾಷ್ಟ್ರೀಯ ದಿನಾಚರಣೆ & ಅಂತರಾಷ್ಟ್ರೀಯ ದಿನಾಚರಣೆ National Festival Celebration & International Day Celebrations.	4-10-072-231	25.00	2.01	25.00	25.00
				Detail Head Wise Total		225.00	30.42	225.00	225.00
				Minor Head Wise Total		608.00	143.28	624.50	649.50
		11		ಶೈಕ್ಷಣಿಕ ವೆಚ್ಚ Academic Expenses					
			030	ಸ್ಥಳೀಯ ಅಧ್ಯಯನ ಸಮಿತಿಯ ವೆಚ್ಚ Expenditure on LIC					
			084	ಸ್ಥಳೀಯ ಅಧ್ಯಯನ ಸಮಿತಿಯ ವೆಚ್ಚ - ಸಂಭಂಧ / ಪ್ರಯಾಣ ವೆಚ್ಚ-ದಿನಾಚರಣೆ ವೆಚ್ಚ, ಸಂಭಂಧ Expenditure on Local Inquiry Committee (LIC), Contingency ,TA/DA /Vehicle Hire Charges etc.	4-11-030-084	30.00	8.76	30.00	30.00
				Detail Head Wise Total		30.00	8.76	30.00	30.00

Payments

Budget Estimates - 2023-2024

(Rs in Lakhs)

Sl. No.	Particulars	Budget Code	Budget Estimates 2023-2024	Actuals upto Dec-2022	Revised Estimates 2023-2024	Budget Estimates 2023-2024
031	ಪುನರ್ಪಾವತಿ Refunds					
147	ಪುನರ್ಪಾವತಿ ಮಾಡಿದ ಅನುದಾನ ಹಣಕಾಸು ಸಂಸ್ಥೆಗಳಿಗೆ ಪುನರ್ಪಾವತಿ Refunds - Tuition Fees of Seats Allotted to Affiliated Colleges/Refund of University Resources	4-11-031-147	275.00	133.05	325.00	500.00
229	ಸರ್ಕಾರಿ ಹಾಗೂ ಸರ್ಕಾರದಿಂದ ಪುನರ್ಪಾವತಿ ಮಾಡಿದ ಶಿಕ್ಷಣ/ವಿದ್ಯಾರ್ಹತೆ ಪುನರ್ಪಾವತಿ (ಎಸ್ / ಎಸ್ ಸಿ / ಎಸ್ ಟಿ / ಎಸ್ ಡಿ / ಎಸ್ ಡಿ / ಎಸ್ ಡಿ) Refund of fees/Scholarship Sanctioned by Government Department and Distribution (SC/ST/OBC Students.)	4-11-031-229	10.00	0.17	10.00	2.00
	Detail Head Wise Total		285.00	133.22	335.00	502.00
032	ವಿವಿಧ ಸಮಿತಿಗಳಿಗೆ ಸಂಬಂಧಿಸಿದ ವೆಚ್ಚ Expenditure Relating to Various Committee Meetings of the University					
079	ಸಂಘಟನಾ ಸಮಿತಿ - ಸಂಘಟನಾ ಸಮಿತಿಗಳಿಗೆ ಸಂಬಂಧಿಸಿದ ವೆಚ್ಚ Sitting Fees, TA/DA - Syndicate Meetings	4-11-032-079	20.00	6.46	20.00	20.00
131	ವಿದ್ಯಾರ್ಹತೆ ಸಮಿತಿ - ಸಂಘಟನಾ ಸಮಿತಿಗಳಿಗೆ ಸಂಬಂಧಿಸಿದ ವೆಚ್ಚ Sitting Fees, TA/DA - Academic Council Meetings	4-11-032-131	10.00	3.95	10.00	10.00
132	ಹಣಕಾಸು ಸಮಿತಿ - ಸಂಘಟನಾ ಸಮಿತಿಗಳಿಗೆ ಸಂಬಂಧಿಸಿದ ವೆಚ್ಚ Sitting Fees, TA/DA - Finance Committee Meetings	4-11-032-132	4.00	0.39	4.00	4.00
133	ಕಾರ್ಯ ಸಮಿತಿ - ಸಂಘಟನಾ ಸಮಿತಿಗಳಿಗೆ ಸಂಬಂಧಿಸಿದ ವೆಚ್ಚ Sitting Fees, TA/DA - Works Committee Meetings	4-11-032-133	3.00	-	3.00	3.00
134	ಬಿ ಒ ಸಂಘಟನಾ ಸಮಿತಿ ಮತ್ತು ವಿವಿಧ ಸಮಿತಿಗಳಿಗೆ ಸಂಬಂಧಿಸಿದ ವೆಚ್ಚ - ಸಂಘಟನಾ ಸಮಿತಿಗಳಿಗೆ ಸಂಬಂಧಿಸಿದ ವೆಚ್ಚ Sitting Fees, TA/DA - BOE/Faculty/BOA/Various Bodies/Committees Meetings	4-11-032-134	30.00	5.13	30.00	30.00
135	ಶಿಕ್ಷಣ ಸಮಿತಿ - ಸಂಘಟನಾ ಸಮಿತಿಗಳಿಗೆ ಸಂಬಂಧಿಸಿದ ವೆಚ್ಚ Sitting Fees, TA/DA - Board of Studies Meetings	4-11-032-135	20.00	3.26	20.00	20.00
136	ಸಂಘಟನಾ ಮತ್ತು ಇತರ ಸಮಿತಿಗಳಿಗೆ ಸಂಬಂಧಿಸಿದ ವೆಚ್ಚ - ಸಂಘಟನಾ ಸಮಿತಿಗಳಿಗೆ ಸಂಬಂಧಿಸಿದ ವೆಚ್ಚ Sitting Fees, TA/DA - Faculty & Other Sub-Committees Meetings	4-11-032-136	10.00	-	10.00	10.00
137	ಇತರ ಸಮಿತಿ - ಸಂಘಟನಾ ಸಮಿತಿಗಳಿಗೆ ಸಂಬಂಧಿಸಿದ ವೆಚ್ಚ Sitting Fees, TA/DA - Others Committee Meetings	4-11-032-137	10.00	3.44	10.00	10.00
138	ಲಂಚ ಮತ್ತು ಸಂಪನ್ಮೂಲ Lunch & Refreshments to Various Meetings of the University	4-11-032-138	20.00	4.14	20.00	20.00
	Detail Head Wise Total		127.00	26.76	127.00	127.00
034	ಸಂಘಟನಾ, ಸಮಿತಿಗಳ ಮತ್ತು ಮಾಹಿತಿಗಾಗಿ ವೆಚ್ಚ Expenditure on Conferences, Seminars, Workshops, etc.					
139	ರಾಜ್ಯ/ಅಂತರರಾಜ್ಯದ ಸಂಘಟನಾ, ಸಮಿತಿಗಳ ಮತ್ತು ಮಾಹಿತಿಗಾಗಿ Conducting National/ International Conference, Seminars and Workshops	4-11-034-139	50.00	10.85	50.00	50.00
140	ರಾಜ್ಯ/ಅಂತರರಾಜ್ಯದ ಸಂಘಟನಾ, ಸಮಿತಿಗಳ ಮತ್ತು ಮಾಹಿತಿಗಾಗಿ: ರಾಜ್ಯದೊಳಗೆ/ರಾಜ್ಯದ ಹೊರಗೆ/ವಿದೇಶದಲ್ಲಿದ್ದರೆ TA/DA for Conferences, Seminars, Workshops etc. Within the State/Outside the State/Overseas.	4-11-034-140	10.00	6.56	10.00	10.00
141	ಸಾಂಸ್ಕೃತಿಕ ಚಟುವಟಿಕೆಗಳ ವೆಚ್ಚ Cultural Activities Expenses	4-11-034-141	10.00	-	10.00	15.00
232	ಪ್ರದರ್ಶನ / ಕೆಲಸದ ಮೇಳ Exhibition / Job Mela	4-11-034-232	20.00	-	20.00	25.00
	Detail Head Wise Total		90.00	17.41	90.00	100.00

Payments

Budget Estimates -2023-2024

(Rs in Lakhs)

Page 9 of 17

Particulars	Budget Code	Budget Estimates 2022-2023	Actuals upto Dec-2022	Revised Estimates 2022-2023	Budget Estimates 2023-2024
057 ಇತರ ವ್ಯಯಗಳು Other Expenditure					
163 ವಿದೇಶ ಸಹಕಾರಣ, ಪ್ರಾಚಾರ್ಯ ಅಭಿವೃದ್ಧಿ, ಸಂಶೋಧನೆ ಮತ್ತು ತರಬೇತಿ Foreign Collaboration, Faculty Development, Research and Training	4-11-057-163	50.00	-	50.00	50.00
164 ಸ್ಕಿಲ್ ಡಿವಲಪ್‌ಮೆಂಟ್ ಸೆಂಟರ್/ಪ್ಲಾಸೆಮೆಂಟ್ ಸೆಂಟರ್ ಸುಸ್ಥಿರೀಕರಣ,ಸಕ್ರಿಯ ಅಭಿವೃದ್ಧಿ ಸಕ್ರಿಯವಾಗಿ ಕೇಂದ್ರ Skill Development Center/Placement Center Activities/Skill Development Incubation Center	4-11-057-164	50.00	-	50.00	50.00
170 ಮಹಿಳಾ/ಲಿಂಗ ಅಧ್ಯಯನ ಕೇಂದ್ರ ಸ್ಥಾಪನೆ Establishment of center for women/gender studies	4-11-057-170	10.00	-	10.00	10.00
171 ವಿಶ್ವವಿದ್ಯಾಲಯದ ಉದ್ಯಮ ಕೋಶ University Industry Cell	4-11-057-171	10.00	-	10.00	10.00
172 ಗಾಂಧಿ ಅಧ್ಯಯನ ಕೇಂದ್ರ ಸ್ಥಾಪನೆ (ನವ ಯೋಜನೆ) Establishment of Gandhian Studies Center(New Scheme)	4-11-057-172	20.00	-	20.00	20.00
173 ಅಂಬೇಡ್ಕರ್ ಅಧ್ಯಯನ ಕೇಂದ್ರ ಸ್ಥಾಪನೆ (ನವ ಯೋಜನೆ) Establishment of Ambedkar Studies Center(New Scheme)	4-11-057-173	20.00	-	20.00	20.00
174 IQAC - NAAC,NIRF	4-11-057-174	25.00	-	25.00	25.00
177 ಅಂತರಾಷ್ಟ್ರೀಯ ವಿದ್ಯಾರ್ಥಿಗಳ ಕೇಂದ್ರ International Students Center	4-11-057-177	5.00	-	5.00	5.00
178 ಇತರ ಯೋಜನೆ/ಪ್ರಾಜೆಕ್ಟ್/ಕೆಲಸ/ವಿಭಾಗ/ಕಾರ್ಯ Other Schemes/Projects/Cells/Divisions/Works	4-11-057-178	25.00	2.24	25.00	25.00
Detail Head Wise Total		215.00	2.24	215.00	215.00
058 ಇತರ ವ್ಯಯಗಳು - ಶೈಕ್ಷಣಿಕ Other Expenditure - Academic					
179 ರಾಷ್ಟ್ರೀಯ ಶಿಕ್ಷಣ ನೀತಿ-2020 ಅನುಷ್ಠಾನ National Education Policy-2020 Implementation	4-11-058-179	250.00	2.42	250.00	200.00
Detail Head Wise Total		250.00	2.42	250.00	200.00
Minor Head Wise Total		997.00	190.81	1047.00	1174.00
12 ವಿಭಾಗೀಯ ಆಡಳಿತಾತ್ಮಕ ವ್ಯಯಗಳು Departmental Administrative Expenses					
028 ಪ್ರಯಾಣ Travelling					
161 ಕಛೇರಿ ಸಂಭವ್ಯತೆ Office Contingency	4-12-028-161	1.20	-	1.20	1.20
249 ಪಠ್ಯ ಪುಸ್ತಕಗಳ ಮುದ್ರಣ Printing of Text Books	4-12-028-249	50.00	0.10	50.00	50.00
Detail Head Wise Total		51.20	0.10	51.20	51.20
037 ವಿಶ್ವವಿದ್ಯಾಲಯದ ಗ್ರಂಥಾಲಯ University Library					
161 ಕಛೇರಿ ಸಂಭವ್ಯತೆ Office Contingency	4-12-037-161	1.00	-	1.00	2.00
246 ಪುಸ್ತಕಗಳ ಬಂಧನ ವ್ಯಯಗಳು Binding Charges	4-12-037-246	5.00	-	5.00	10.00
248 ಎಲ್ಲಾ ಪದವಿಭಾಗಗಳಿಗೆ ಪುಸ್ತಕಗಳ ಖರೀದಿ Purchase of Books for all PG Departments	4-12-037-248	75.00	-	75.00	100.00

Payments

Budget Estimates - 2023-2024

(Rs in Lakhs)

Proj	Min	Det	Ln	Particulars	Budget Code	Budget Estimates 2022-2023	Actuals upto Dec-2023	Revised Estimates 2023-2023	Budget Estimates 2023-2024
			273	ಸಾಂಸ್ಕೃತಿಕ ಕ್ರಿಯೆಗಳಿಗೆ ಅನುಮೋದನೆ ನೀಡುವುದು Eam While Learning Scheme in Library	4-12-057-273	-	-	-	10.00
				Detail Head Wise Total		81.00	-	81.00	122.00
			059	ರಸಾಯನ ವಿಭಾಗ Chemistry Department					
			161	ಒಳನಾಡು ಸಂಭವ Office Contingency	4-12-059-161	1.80	1.35	1.80	3.00
			193	ರಸಾಯನಿಕ ವಸ್ತು, ಸಾಮಗ್ರಿ ಮತ್ತು ಪ್ರಯೋಗಶಾಲೆ ಆವರಣ Purchases of Chemicals & Consumables and Maintenance of Lab	4-12-059-193	25.00	7.00	25.00	30.00
			194	ಘನ ಮತ್ತು ದ್ರವಗಳ ಸಾಂದ್ರತೆ (ಘನ ರಸಾಯನಿಕ ವಸ್ತುಗಳು) Purchase of Gas and Chemicals (Including Bio-Chemistry)	4-12-059-194	3.50	2.00	3.50	5.00
			195	ಸಂಸ್ಕರಣೆ ಮತ್ತು ಸಂರಕ್ಷಣೆ Repair and Maintenance of Equipment's	4-12-059-195	3.00	-	3.00	5.00
			196	ಆರ್.ಎಸ್.ಐ. ಸಂಸ್ಕರಣೆ ಆವರಣ Maintenance of XRD Equipment	4-12-059-196	10.00	-	10.00	15.00
			197	ರಸಾಯನಿಕ ಸಂಘದ ಸಭೆಗಳು, ಸಮ್ಮೇಳನ ಮತ್ತು ಕಾರ್ಯಾಗಾರ Chemical Society Conference, Seminar and Workshop	4-12-059-197	1.00	0.40	1.00	2.00
				Detail Head Wise Total		41.30	10.75	44.30	60.00
			060	ಒಳನಾಡು - ರಸಾಯನಿಕ ವಿಭಾಗ Bio - Chemistry Department					
			161	ಒಳನಾಡು ಸಂಭವ Office Contingency	4-12-060-161	1.20	0.90	1.20	1.20
			197	ರಸಾಯನಿಕ ಸಂಘದ ಸಭೆಗಳು, ಸಮ್ಮೇಳನ ಮತ್ತು ಕಾರ್ಯಾಗಾರ Chemical Society Conference, Seminar and Workshop	4-12-060-197	1.50	0.36	1.50	1.50
			198	ರಸಾಯನಿಕ ವಸ್ತು, ಸಾಮಗ್ರಿ ಮತ್ತು ಪ್ರಯೋಗಶಾಲೆ ಆವರಣ Purchases of Chemicals & Consumables	4-12-060-198	10.00	2.12	10.00	12.00
			199	ಸಂಸ್ಕರಣೆ/ರಕ್ಷಣೆ ಮತ್ತು ಸಂರಕ್ಷಣೆ ಮತ್ತು ಆವರಣ Repair/Maintenance of Machinery and Equipment	4-12-060-199	0.75	0.50	0.75	0.75
				Detail Head Wise Total		13.45	3.88	13.45	15.45
			061	ಗಣಿತ ವಿಭಾಗ Mathematics Department					
			161	ಒಳನಾಡು ಸಂಭವ Office Contingency	4-12-061-161	1.50	0.40	1.50	1.50
			201	ಒಳನಾಡು ಸಂರಕ್ಷಣೆ ಆವರಣ Maintenance of Office Equipment	4-12-061-201	20.00	-	20.00	20.00
			203	ಗಣಿತ ಸಂಘದ ಸಭೆಗಳು Mathematical Society Activities	4-12-061-203	2.00	-	2.00	2.00
				Detail Head Wise Total		23.50	0.40	23.50	23.50
			062	ವಾಣಿಜ್ಯ ವಿಭಾಗ Commerce Department					
			161	ಒಳನಾಡು ಸಂಭವ Office Contingency	4-12-062-161	2.50	0.30	2.50	2.50
			205	ಕಂಪ್ಯೂಟರ್ ಸಂರಕ್ಷಣೆ, ಸಂಭವ, ಸಂರಕ್ಷಣೆ ಮತ್ತು ಆವರಣ					

Sl.	Sb.	Det.	Ln.	Particulars	Budget Code	Budget Estimates 2022-2023	Actuals upto Dec-2022	Revised Estimates 2022-2023	Budget Estimates 2023-2024
				Student Annual Fest, Conference, Seminar and Workshop	4-12-062-205	5.00	-	5.00	5.00
			206	ಶಿಕ್ಷಣ ಸಾಧನಗಳಿಗೆ ಸಹಾಯಕಿ Study Materials for Commerce Students	4-12-062-206	5.00	-	5.00	5.00
			207	ಔದ್ಯೋಗ ಸಾಧನಗಳು Equipment for Office	4-12-062-207	10.00	-	10.00	10.00
			208	ಪಾನೀಯ ನೀರಿನ ಸೌಕರ್ಯ ಮತ್ತು ಇತರ ವ್ಯಯ Drinking Water Facility and Miscellaneous Expenditure	4-12-062-208	5.00	-	5.00	5.00
				Detail Head Wise Total		27.50	0.30	27.50	27.50
			063	ಕರ್ನಾಟಕ ಬ್ಯಾಂಕ್ ಮ್ಯಾನೇಜ್‌ಮೆಂಟ್ ಸ್ಟಡೀಸ್ ವಿಭಾಗ (CBSMS) Karnataka Bank School of Management Studies Department (CBSMS)					
			161	ಔದ್ಯೋಗ ಸಹಾಯಕಿ Office Contingency	4-12-063-161	3.00	0.78	3.00	3.00
			205	ಔದ್ಯೋಗ ಸಹಾಯಕಿ, ಸಭೆಗಳು, ಸಮೀಕ್ಷೆ ಮತ್ತು ಸಂವಹನ Student Annual Fest, Conference, Seminar and Workshop	4-12-063-205	6.50	-	6.50	6.50
				Detail Head Wise Total		9.50	0.78	9.50	9.50
			064	ಸಂಪರ್ಕ ವಿಭಾಗ Communication Department					
			161	ಔದ್ಯೋಗ ಸಹಾಯಕಿ Office Contingency	4-12-064-161	2.00	0.70	2.00	2.00
			205	ಔದ್ಯೋಗ ಸಹಾಯಕಿ, ಸಭೆಗಳು, ಸಮೀಕ್ಷೆ ಮತ್ತು ಸಂವಹನ Student Annual Fest, Conference, Seminar and Workshop	4-12-064-205	5.00	-	5.00	5.00
			212	ಠಾಣು ಮತ್ತು ಸಂರಕ್ಷಣೆ Repairs and Maintenance	4-12-064-212	0.50	-	0.50	15.00
			213	ಮಾಧ್ಯಮ ಸಂಸ್ಥೆಗಳ ಸಕ್ರಿಯತೆ Media Club Activities	4-12-064-213	0.50	-	0.50	1.00
			214	ಉಪಯುಕ್ತ ಪತ್ರಿಕೆ (ದಿನಪತ್ರಿಕೆ ಮತ್ತು ಸಂಚಾರಿ) ಮತ್ತು ಪತ್ರಿಕೆಗಳು Newspaper(Daily and Weekly) and Magazines to Students	4-12-064-214	0.75	-	0.75	1.00
				Detail Head Wise Total		8.75	0.70	8.75	24.00
			065	ಉಪಯುಕ್ತ ತಂತ್ರಜ್ಞಾನ ಮತ್ತು ವ್ಯಾಪಾರಗಳ (ಎಫ್‌ಎಂ) ವಿಭಾಗ Apparel Technology and Management(FAD) Department					
			161	ಔದ್ಯೋಗ ಸಹಾಯಕಿ Office Contingency	4-12-065-161	1.00	0.10	1.00	1.20
			217	ಉಪಯುಕ್ತ ಕ್ಷೇತ್ರ ಭೇಟಿ, ಪರೀಕ್ಷೆ / ಪರೀಕ್ಷೆ ಸಾಧನಗಳ ಸಂರಕ್ಷಣೆ Student Field Visit, Maintenance of Sewing / Testing Machines.	4-12-065-217	9.00	1.02	9.00	12.00
				Detail Head Wise Total		10.00	1.12	10.00	13.20
			066	ಪ್ರಪಂಚ ಭಾಷೆ ಕೇಂದ್ರ Center for Global Languages					
			216	ಔದ್ಯೋಗ ಸಹಾಯಕಿ, ಸಾಧನ/ಕಂಪ್ಯೂಟರ್ ಸರಿಪಡಿಸುವಿಕೆ Office Contingency/Stationery/Computer Repairs	4-12-066-216	2.00	1.74	2.00	2.00
			218	ಉಪಯುಕ್ತ ಸಭೆಗಳು, ಸಮೀಕ್ಷೆ ಮತ್ತು ಸಂವಹನ/ಸಂವಹನಕ್ಕೆ ಭಾಗವಹಿಸುವಿಕೆ, ಸಂವಹನಗಳು Organizing Conference, Seminar and Workshop/Deputation to Conference and Seminars	4-12-066-218	3.70	0.30	3.70	3.70

Payments

Budget Estimates -2023-2024

(Rs in Lakhs)

Page 12 of 17

Slj	Slr	Det	Lin	Particulars	Budget Code	Budget Estimates 2022-2023	Actuals upto Dec-2022	Revised Estimates 2022-2023	Budget Estimates 2023-2024
			219	ಕೃಷಿ ಸಂಸ್ಥಾನ - ಕೃಷಿ ಸಂಸ್ಥಾನ Cultural Activity - Language Fair	4-12-066-219	2.50	-	2.50	2.60
			220	ನಿರೀಕ್ಷಿಸಿದ ಅತಿಥಿಗಳಿಗೆ ಮತ್ತು ಇತರ ಹಿರಿಯ ಅತಿಥಿಗಳಿಗೆ Expenses of Visiting Professors and Other Dignitaries	4-12-066-220	1.20	0.90	3.25	3.50
				Detail Head Wise Total		0.40	2.94	11.45	11.80
	073			ಶಿಕ್ಷಣ ವಿಭಾಗ Department of Kannada					
			161	ಶಿಕ್ಷಣ ಸಂಭಂಧ Office Contingency	4-12-073-161	1.20	0.10	1.20	1.20
				Detail Head Wise Total		1.20	0.10	1.20	1.20
	074			ಶಿಕ್ಷಣ ವಿಭಾಗ Department of English					
			161	ಶಿಕ್ಷಣ ಸಂಭಂಧ Office Contingency	4-12-074-161	1.20	0.10	1.20	1.20
				Detail Head Wise Total		1.20	0.10	1.20	1.20
	075			ಶಿಕ್ಷಣ ವಿಭಾಗ Department of History					
			161	ಶಿಕ್ಷಣ ಸಂಭಂಧ Office Contingency	4-12-075-161	1.20	0.20	1.20	1.20
				Detail Head Wise Total		1.20	0.20	1.20	1.20
	076			ಶಿಕ್ಷಣ ವಿಭಾಗ Department of Economics					
			161	ಶಿಕ್ಷಣ ಸಂಭಂಧ Office Contingency	4-12-076-161	1.20	0.10	1.20	1.20
				Detail Head Wise Total		1.20	0.10	1.20	1.20
	077			ಶಿಕ್ಷಣ ವಿಭಾಗ Department of Political Science					
			161	ಶಿಕ್ಷಣ ಸಂಭಂಧ Office Contingency	4-12-077-161	1.20	-	1.20	1.20
				Detail Head Wise Total		1.20	-	1.20	1.20
	078			ಶಿಕ್ಷಣ ವಿಭಾಗ Department of Sociology					
			161	ಶಿಕ್ಷಣ ಸಂಭಂಧ Office Contingency	4-12-078-161	1.20	0.20	1.20	1.20
				Detail Head Wise Total		1.20	0.20	1.20	1.20
	079			ಶಿಕ್ಷಣ ವಿಭಾಗ Department of Socialwork					
			161	ಶಿಕ್ಷಣ ಸಂಭಂಧ Office Contingency	4-12-079-161	1.20	0.10	1.20	1.20
			224	ಕ್ಷೇತ್ರ ಭೇಟಿ Field Visit	4-12-079-224	4.50	2.62	4.50	4.50
				Detail Head Wise Total		5.70	2.72	5.70	5.70
	080			ಶಿಕ್ಷಣ ವಿಭಾಗ Department of Physics					
			161	ಶಿಕ್ಷಣ ಸಂಭಂಧ Office Contingency	4-12-080-161	1.20	0.40	1.20	1.20

Payments

Budget Estimates -2023-2024

(Rs in Lakhs)

Page 13 of 17

Proj	Min	Det	Ln	Particulars	Budget Code	Budget Estimates 2022-2023	Actuals upto Dec-2022	Revised Estimates 2022-2023	Budget Estimates 2023-2024
			243	ಭೌತಶಾಸ್ತ್ರ ಪ್ರಯೋಗಶಾಲಾ ವಿದ್ಯುತ್ / ಸುರಕ್ಷಿತ ಸುಸ್ಥಿತಿ ನಿರ್ವಹಣೆ Physics Laboratory Charges / Repair and Maintenance	4-12-080-243	5.00	-	5.00	5.00
				Detail Head Wise Total		6.20	0.40	6.20	6.20
		081		ಜೀವ ವಿಜ್ಞಾನ ವಿಭಾಗ (ಪ್ರಾಣಿ ವಿಜ್ಞಾನ) Department of Life Science (Animal Science)					
			161	ಒಫೀಸ್ ಸಂಭಂಧ Office Contingency	4-12-081-161	1.20	0.80	1.20	1.20
			226	ಪ್ರಯೋಗಶಾಲಾ ವಿದ್ಯುತ್ - (ಪ್ರಾಣಿ ವಿಜ್ಞಾನ) Laboratory Charges - (Animal Science)	4-12-081-226	3.00	-	3.00	3.00
				Detail Head Wise Total		4.20	0.80	4.20	4.20
		082		ಜೀವ ವಿಜ್ಞಾನ ವಿಭಾಗ (ಸಸ್ಯ ವಿಜ್ಞಾನ) Department of Life Science (Plant Science)					
			161	ಒಫೀಸ್ ಸಂಭಂಧ Office Contingency	4-12-082-161	1.20	0.30	1.20	1.20
			241	ಪ್ರಯೋಗಶಾಲಾ ವಿದ್ಯುತ್ - (ಸಸ್ಯ ವಿಜ್ಞಾನ) Laboratory Charges - (Plant Science)	4-12-082-241	3.00	-	3.00	4.00
				Detail Head Wise Total		4.20	0.30	4.20	5.20
		086		ವಿವಿಧ ವಿಷಯಗಳ ಮೂಲಕ ನಡವಳಿ, ಮಧ್ಯಸ್ಥರಿಗೆ Multi-Disciplinary Constituent College for Women, Malleshwaram					
			068	ಘೋಷಣಾ ವಿದ್ಯುತ್ Advertisement Charges	4-12-086-068	0.50	-	0.50	0.60
			072	ತೆಲಿಫೋನ್/ಇಂಟರ್ನೆಟ್ ವಿದ್ಯುತ್ ವ್ಯಯ Telephone/ Internet Charges etc.	4-12-086-072	0.40	-	0.40	0.40
			075	ಪೆನ್ ಸಿಟಿಂಗ್/ಪ್ರಿಂಟಿಂಗ್/ಕಾಪಿ ವಿದ್ಯುತ್ Stationery/Printing/Xerox Expenses	4-12-086-075	0.60	-	0.60	0.60
			078	ಐಡಿ ಕಾರ್ಡ್ Id Cards	4-12-086-078	0.30	-	0.30	0.30
			083	ಪುಸ್ತಕ, ಪತ್ರಿಕೆ, ವಾರ್ತಾಪತ್ರಿಕೆ, ಪತ್ರಿಕೆ & ಸುದ್ದಿ ಪತ್ರಿಕೆ ಮುಂತಾದವು Purchases - Books, Journals, periodicals & News Papers	4-12-086-083	0.36	-	0.36	0.40
			125	ವಿದ್ಯುತ್ ವಿದ್ಯುತ್ Electricity Charges	4-12-086-125	0.60	-	0.60	1.20
			126	ನೀರಿನ ವಿದ್ಯುತ್ Water Charges	4-12-086-126	0.60	0.18	0.60	0.60
			139	ರಾಷ್ಟ್ರೀಯ/ಅಂತರರಾಷ್ಟ್ರೀಯ ಸಭೆ/ಸೆಮಿನಾರ್, ಸಂವಹನ ಮತ್ತು ಕಾರ್ಯಾಗಾರ Conducting National/ International Conference, Seminars and Workshops	4-12-086-139	1.00	-	1.00	1.00
			144	ಇತರ ಆರೋಗ್ಯ ವಿದ್ಯುತ್ Other Health Care Expenses	4-12-086-144	0.20	-	0.20	0.20
			158	ಕ್ರೀಡಾ ಸಾಮಗ್ರಿ Purchase of Sports Materials	4-12-086-158	2.00	-	2.00	2.00
			161	ಒಫೀಸ್ ಸಂಭಂಧ Office Contingency	4-12-086-161	1.20	0.80	1.20	3.00
			192	ಇತರ ವಿವಿಧ ವಿದ್ಯುತ್ Other Miscellaneous Expenditure	4-12-086-192	0.60	1.24	2.20	0.60
			193	ವಿವಿಧ ವಿಷಯಗಳ ಮೂಲಕ ನಡವಳಿ ಮತ್ತು ಪ್ರಯೋಗಶಾಲಾ ನಿರ್ವಹಣೆ					

Payments

Budget Estimates - 2023-2024

(Rs in Lakhs)

Page 14 of 17

Slg	Fin	Det	Ln	Particulars	Budget Code	Budget Estimates 2022-2023	Actuals upto Dec-2022	Revised Estimates 2022-2023	Budget Estimates 2023-2024
				Purchases of Chemicals & Consumables and Maintenance of Lab	4-12-086-193	0.60	-	0.60	0.60
			199	ಕೊಡುಗೆಯಿರುವಿಕೆ ಮತ್ತು ಸಂರಕ್ಷಣೆ ಮತ್ತು ಸಾಮಗ್ರಿ					
				Repair/Maintenance of Machinery and Equipment	4-12-086-199	1.00	-	1.00	1.00
				Detail Head Wise Total		9.96	2.22	11.56	12.50
		087		ವ್ಯವಸ್ಥಾಪನಾ ವಿಭಾಗದ ವ್ಯಯ					
				University Engineering Division					
			161	ಛೇದನ ಸಂಭವ					
				Office Contingency	4-12-087-161	5.00	0.77	5.00	10.00
				Detail Head Wise Total		5.00	0.77	5.00	10.00
		088		ತಂತ್ರಜ್ಞಾನ ವಿಭಾಗ (ಎಂ.ಸಿ. ಕಂಪ್ಯೂಟರ್ ವಿಜ್ಞಾನ)					
				Department of Technology (M.Sc Computer Science)					
			161	ಛೇದನ ಸಂಭವ					
				Office Contingency	4-12-088-161	1.20	0.50	1.20	2.00
			259	ಕಂಪ್ಯೂಟರ್ ವಿಜ್ಞಾನ ಲ್ಯಾಬ್ ಸಂರಕ್ಷಣೆ ಮತ್ತು ಸಾಮಗ್ರಿ					
				Computer Science Lab Repair & Maintenance	4-12-088-259	2.00	-	2.00	2.00
				Detail Head Wise Total		3.20	0.50	3.20	4.00
		089		ಪರಿಸರ ಮತ್ತು ಪರಿಸರದ ಅಧ್ಯಯನ ವಿಭಾಗ					
				Department of Environment and Climate Change					
			161	ಛೇದನ ಸಂಭವ					
				Office Contingency	4-12-089-161	1.20	0.38	1.20	1.20
			260	ಪ್ರಯೋಗಶಾಲಾ ವ್ಯಯ - (ಪರಿಸರ ಮತ್ತು ಪರಿಸರದ ಅಧ್ಯಯನ)					
				Laboratory Charges - (Environment and Climate Change)	4-12-089-260	2.00	-	2.00	5.00
				Detail Head Wise Total		3.20	0.38	3.20	6.20
		093		ಹೊಸ ವಿಭಾಗ					
				New Departments					
			268	ವಿಜ್ಞಾನ ವಿಭಾಗ ಸ್ಥಾಪನೆ ಮತ್ತು ಛೇದನ ವ್ಯಯದ ಮೇಲೆ					
				Establishment of College of Physical Education and Sports Science	4-12-093-268	-	-	-	50.00
			269	ಉನ್ನತ ಶಿಕ್ಷಣದ ಸೇವಾ ವಿಭಾಗ					
				Introduction of UG Law Course	4-12-093-269	-	-	-	50.00
			270	ಉನ್ನತ ಶಿಕ್ಷಣದ ವಿಭಾಗ					
				Starting of MED Course	4-12-093-270	-	-	-	50.00
				Detail Head Wise Total		-	-	-	150.00
		054		ವಿಜ್ಞಾನ ವಿಭಾಗ					
				Physical Education Department					
			154	ಸೂಚಕ ಮತ್ತು ಛೇದನ ವ್ಯಯ					
				Supply of Uniform & Blazers	4-12-054-154	30.00	-	30.00	40.00
			155	ಉನ್ನತ ಶಿಕ್ಷಣದ ಸೇವಾ ವಿಭಾಗ ಮತ್ತು ಛೇದನ ವ್ಯಯ					
				All India Sports/South Zone Sports Activity	4-12-054-155	30.00	30.00	30.00	50.00
			156	ಛೇದನ ವ್ಯಯ ಮತ್ತು ಇತರ ಚಟುವಟಿಕೆ					
				Inter Collegiate and Other Activities	4-12-054-156	25.00	13.31	25.00	30.00
			157	ಛೇದನ ವ್ಯಯ ಮತ್ತು ಇತರ ಚಟುವಟಿಕೆ					
				Tours, Tournaments and Other Sports Activities	4-12-054-157	50.00	26.11	50.00	100.00
			158	ಛೇದನ ವ್ಯಯ					
				Purchase of Sports Materials	4-12-054-158	25.00	-	25.00	35.00

Payments

Budget Estimates -2023-2024

(Rs in Lakhs)

Part	Min	Det	Ln	Particulars	Budget Code	Budget Estimates 2022-2023	Actuals upto Dec-2022	Revised Estimates 2022-2023	Budget Estimates 2023-2024
			161	ಔಫೀ ಕಾಂಟಿಂಜೆನ್ಸಿ Office Contingency	4-12-054-161	2.00	0.80	2.00	3.00
			169	ಯೋಗ ಕೇಂದ್ರ ಮತ್ತು ಮೆಡಿಟೇಷನ್ ಕೇಂದ್ರ ಸ್ಥಾಪನೆ Establishment of yoga center and meditation center	4-12-054-169	10.00	-	10.00	10.00
			185	ಕ್ರೀಡಾ ಮೈದಾನದ ನಿರ್ವಹಣೆ Maintenance of Sports Ground	4-12-054-185	20.00	-	20.00	20.00
			242	ಕರ್ನಾಟಕ ರಾಜ್ಯ ಒಡನಾಡು ವಿಶ್ವವಿದ್ಯಾನಿಲಯ ಪಂದ್ಯಾವಳಿ Karnataka State Inter University Tournaments	4-12-054-242	20.00	20.00	20.00	30.00
			272	ಪದಕ ವಿಜೇತರಿಗೆ ಅನುಭವಿಗಳಿಗೆ ಪರಿಶಿಷ್ಟಿತ ಮತ್ತು ಸಹಾಯ Cash Award and Felidatation for Medal Winners of BOU	4-12-054-272	-	-	-	20.00
				Detail Head Wise Total		212.00	90.22	212.00	338.00
				Minor Head Wise Total		538.46	119.98	543.11	907.35
13			040	ಪರೀಕ್ಷಾ ವೆಚ್ಚಗಳು Examination Expenses ಪರೀಕ್ಷಾಕರ್ತೃಗಳಿಗೆ ಸಂಪಾದಕರನ್ನು ಒಪ್ಪಿಸುವ ವೆಚ್ಚ TA/DA/Remuneration to Examiners					
			087	ಶಿಕ್ಷಣ/ವಿಜ್ಞಾನ/ಕಮರ್ಸ್/ಶಿಕ್ಷಣ ಪರೀಕ್ಷಾಕರ್ತೃಗಳಿಗೆ ಸಂಪಾದಕರನ್ನು ಒಪ್ಪಿಸುವ ವೆಚ್ಚ TA/DA/Remuneration to Faculty of Arts/Science/Commers/Education	4-13-040-087	700.00	615.92	900.00	1000.00
			151	ಉತ್ತರ ಪತ್ರಗಳು/ಪ್ರಾಕ್ಟಿಕಲ್ ಉತ್ತರ ಪತ್ರಗಳು/ಪ್ರಾಕ್ಟಿಕಲ್ ಉತ್ತರ ಪತ್ರ ಮತ್ತು ಪ್ರಶ್ನೆ ಪತ್ರ Printing and Supply of Answer Scripts/Practical Answer Scripts/Question Paper	4-13-040-151	400.00	350.32	500.00	500.00
				Detail Head Wise Total		1100.00	966.24	1400.00	1500.00
			041	ಇತರ ಪರೀಕ್ಷಾ ವೆಚ್ಚಗಳು Other Examination Expenses					
			092	ಫೆಲಿಟೇಷನ್ ಮತ್ತು ಪದಕ ವಿಜೇತರ ಸಂಬಂಧಿತ ವೆಚ್ಚಗಳು Convocation & Gold Medal Related Expenses	4-13-041-092	300.00	50.77	300.00	300.00
			094	ಪರಿಷ್ಕರಣೆ Examination Reforms	4-13-041-094	300.00	-	-	300.00
			150	ಕೇಂದ್ರೀಕೃತ ವೆಚ್ಚಗಳು (ಕಾರ್ಯನಿರ್ವಹಣಾಧಿಕಾರಿಗಳಿಗೆ/ವಿಜ್ಞಾನ ಪರೀಕ್ಷಾಕರ್ತೃಗಳಿಗೆ/ ಪರೀಕ್ಷಾಕರ್ತೃಗಳಿಗೆ ಸಂಬಂಧಿಸಿದ ವೆಚ್ಚಗಳು) Centralized Valuation Expenditure (Remuneration of Coding/Depatching/Custodians/Tabulation/Casual Labour)	4-13-041-150	175.00	58.98	175.00	400.00
			180	ಪರಿಶಿಷ್ಟಿತ ಮತ್ತು ಪದಕ ವಿಜೇತರ ಸಂಬಂಧಿತ ವೆಚ್ಚಗಳು / ಪದಕ Printing / Supply of Empty Marks Card and Degree Certificates	4-13-041-180	125.00	37.40	125.00	150.00
			181	ಪರೀಕ್ಷಾ ಕಾರ್ಯಕ್ಕೆ ವಾಹನಗಳನ್ನು ನೇಮಿಸುವ ವೆಚ್ಚ Hiring of vehicles for examination duty	4-13-041-181	170.00	4.66	170.00	170.00
			182	ಪರಿಶಿಷ್ಟಿತ ಮತ್ತು ಪದಕ ವಿಜೇತರ ಸಂಬಂಧಿತ ವೆಚ್ಚಗಳು Purchase of Printing Cartridges for Printing Marks Cards	4-13-041-182	12.00	9.87	12.00	13.00
			184	ಪರೀಕ್ಷಾ ಪ್ರಕ್ರಿಯೆ ನಿರ್ವಹಣೆ ಮತ್ತು e-governance ಸಂಬಂಧಿತ ವೆಚ್ಚಗಳು Examination Process Management & E-Governance Services Related Expenditures	4-13-041-184	450.00	752.44	1200.00	800.00
			233	ಔಫೀ ವೆಚ್ಚ Office Expenditure	4-13-041-233	5.00	2.61	5.00	5.00
			237	ಔಫೀ ಕಾಂಟಿಂಜೆನ್ಸಿ ವೆಚ್ಚ Office Contingency					

Payments

Budget Estimates -2023-2024

(Rs in Lakhs)

Page 16 of 17

Slj	Slr	Det	Ln	Particulars	Budget Code	Budget Estimates 2022-2023	Actuals upto Dec-2022	Revised Estimates 2022-2023	Budget Estimates 2023-2024
				Purchase of Office Stationery	4-13-041-237	5.00	2.28	5.00	6.00
			271	ಒಫೀಸ್ ಸ್ಟೇಷನರಿ					
				P.H.D Expenses	4-13-041-271	-	-	-	20.00
				Detail Head Wise Total		1542.00	919.01	1992.00	2164.00
				Minor Head Wise Total		2642.00	1885.25	3392.00	3664.00
14				ಅಧ್ಯಯನ ಕ್ರಮ					
				Students Welfare					
			050	ಅಧ್ಯಯನ ಕ್ರಮ ಕ್ರಮ(ವಿವಿಧ ಕಾರ್ಯಕ್ರಮಗಳು)					
				Student Welfare Measures(Activities of Various Cells)					
			098	SC/ST ಕೋಶ	4-14-050-098	10.00	3.58	10.00	10.00
			099	OBC ಕೋಶ	4-14-050-099	10.00	-	10.00	10.00
			100	ಮಿಣಿ ಕೋಶ	4-14-050-100	10.00	-	10.00	10.00
			104	ಅಧ್ಯಯನ ತೊಂದರೆ ಕೋಶ	4-14-050-104	5.00	-	5.00	5.00
			105	ಪರೀಕ್ಷಾ ತೊಂದರೆ ಕೋಶ	4-14-050-105	5.00	-	5.00	5.00
			106	ಲೈಂಗಿಕ ಹಿಂಸೆ ತಡೆಗಟ್ಟುವ ಕೋಶ	4-14-050-106	2.00	-	2.00	2.00
			266	SCP ಕಲ್ಯಾಣ ಕ್ರಮ	4-14-050-266	-	-	-	206.25
			267	TSP ಕಲ್ಯಾಣ ಕ್ರಮ	4-14-050-267	-	-	-	90.40
				Detail Head Wise Total		42.00	3.58	42.00	338.65
				Minor Head Wise Total		42.00	3.58	42.00	338.65
15				ಇತರ ವೆಚ್ಚ					
				Other Expenditure					
			052	ಭಾರತೀಯ ಕೆರೆ ಕ್ರಮ ಕ್ರಮಗಳು					
				Indian Red Cross Activities					
			152	ಯೌವ್ವ ಕೆರೆ ಕ್ರಮ ಕ್ರಮಗಳು	4-15-052-152	3.50	-	3.50	3.50
				Expenditure on Youth Red Cross Activities					
				Detail Head Wise Total		3.50	-	3.50	3.50
			053	ಧಾರ್ಮಿಕ ಕಲ್ಯಾಣ ಕ್ರಮ ಕ್ರಮ					
				Centre for Religious Minority Student					
			153	ಧಾರ್ಮಿಕ ಕಲ್ಯಾಣ ಕ್ರಮ ಕ್ರಮ	4-15-053-153	10.00	-	10.00	10.00
				Expenditure on Religious Minority Studies					
				Detail Head Wise Total		10.00	-	10.00	10.00
			055	ಇತರ ಕ್ರಮ					
				Other Schemes					
			159	ವಿಜಯ ಕೆರೆ ಕ್ರಮ ಕ್ರಮ	4-15-055-159	20.00	18.49	20.00	19.98
				VGST Expenditure					
			160	ಸೆರೆ ಕ್ರಮ ಕ್ರಮ	4-15-055-160	10.00	2.75	10.00	-
				SERB Expenditure					
				Detail Head Wise Total		30.00	21.24	30.00	19.98

Payments

Budget Estimates -2023-2024

(Rs in Lakhs)

Page 17 of 17

Part	Min	Det	Un	Particulars	Budget Code	Budget Estimates 2022-2023	Actuals upto Dec-2022	Revised Estimates 2022-2023	Budget Estimates 2023-2024
		084		ಇತರ ವ್ಯಯ					
			251	Other Miscellaneous Expenditure.					
				ಇತರ ವ್ಯಯ					
				GST Remittance	4-15-084-251	150.00	3.99	150.00	150.00
				Detail Head Wise Total		150.00	3.99	150.00	150.00
		051		ನಿರೀಕ್ಷಾ ಕಾರ್ಯಕ್ರಮಗಳಿಗೆ					
				NSS Activities					
			011	ನಿರೀಕ್ಷಾ ಕಾರ್ಯಕ್ರಮಗಳಿಗೆ ವಿಸ್ತೃತ ಕಾರ್ಯಕ್ರಮ					
				NSS Special Camp Program	4-15-051-011	19.35	-	19.35	30.10
			012	ನಿರೀಕ್ಷಾ ಕಾರ್ಯಕ್ರಮಗಳಿಗೆ ಇತರ ಕಾರ್ಯಕ್ರಮ					
				NSS Administration & Other Programs	4-15-051-012	21.50	15.91	21.50	21.50
			187	ನಿರೀಕ್ಷಾ ಕಾರ್ಯಕ್ರಮಗಳಿಗೆ ವಿಸ್ತೃತ ಕಾರ್ಯಕ್ರಮ					
				NSS Regular Activities Expenses	4-15-051-187	9.00	-	-	-
				Detail Head Wise Total		49.85	15.91	40.85	51.60
				Minor Head Wise Total		243.35	40.74	234.35	235.06
				Total for Revenue Expenditure		7403.06	3622.08	6219.21	5475.33
				Total Payments		18293.06	10148.87	18683.51	18495.33

Rs. in Lakhs

Estimated Receipts	17529.74
Estimated Payments	18495.33
Deficit	965.59

12. **The manner of execution of subsidy programmes, including the amounts allocated and the details of beneficiaries of such programmes under Section4(1)(b)(xii);**
Not applicable to University.

13. Particulars of recipients of concessions, permits or authorizations granted by it under Section 4(1)(b)(v)(xiii);

a) Concessions granted by the University:

- 18% of the total number of seats is reserved for candidates belonging to SC/ST (15%+3%). Relaxation to the extent of 5% in the minimum marks is given to the candidates belonging to SC/ST and Category-I students of Karnataka to determine their eligibility and merit for admission to the concerned courses.
- 3% seats are reserved for physically challenged candidates for admission to under graduate courses.
- Over and above the sanctioned intake, each PG departments of the University will admit students with special claims as detailed below in conformity with the order of merit: -
 - Proficiency in Sports and Culture 1 Seat
 - NCC (with 'C' certificate) only 1 Seat
 - NSS 1 Seat
 - Students from rural areas 5% of the Intake
 - Students studied in Kannada Medium 5% of the Intake
(upto 10th std.)
 - Children's of Defence Personnel 1 Seat
 - Students from Outside Bengaluru City University but from other Universities within Karnataka 1 Seat
 - Students from any University (outside Karnataka) 1 Seat
 - Foreign Nationals (preferably Govt. sponsored) 1 or 2 Seats
 - Kashmiri Migrants 5% of the Intake
- Exemption of Tuition fees and Examination fees for SC/ST and OBC students as per the Rules framed by the Government of Karnataka from time to time.
- Following facilities provided to the SC/ST & Cat-I students who are pursuing the undergraduate / postgraduate and Ph.D. Courses.
 - Free Boarding and Lodging facility
 - Uniform charges at Rs. 600/- p.a. for Physical Education Students
 - Merit Scholarship for B.P.Ed. / M.P.Ed Students
 - Medical reimbursement facility for outpatient students Rs.750/- and inpatient Rs.1500/-
 - Monthly fellowship of Rs.10,000/- p.m. for Ph.D. Students (SC/ST)
Contingency amount Rs.1500 to 2000 p.a. for Ph.D. Students
 - Rs.10,000/- for submission of Ph.D. thesis
 - Free pre-coaching facility for the competitive examinations like IAS/KAS/NET/SET and other Civil Services Examinations conducted by the Government agencies.

(b) Concessions availed by the University:

The University avails concessions on excise and customs duties on the procurement of the equipment's, chemicals etc., for academic projects and laboratories.

AFFILIATION FEES 2022-23

ಬೆಂಗಳೂರು ನಗರ ವಿಶ್ವವಿದ್ಯಾನಿಲಯ **BENGALURU CITY UNIVERSITY**
Central College Campus, Dr.B.R. AmbedkarVeedhi, Bengaluru – 560 001.
Ph.No: 080-22961016/ 22131385, E-mail ID: registrar@bcu.ac.in

ಸಂಖ್ಯೆ: ಬೆ.ನ.ವಿ.ಶೈ.ವಿ/ಸಂ.ಅಧಿಸೂಚನೆ/2022-23 ದಿನಾಂಕ: 30.03.2023

ಸಂಯೋಜನೆ ಮತ್ತು ಅಧಿಸೂಚನೆ

ವಿಷಯ: 2023-24 ನೇ ಶೈಕ್ಷಣಿಕ ಸಾಲಿನ ಸಂಯೋಜನೆ ಮಾಡಲಾಗುವ ಹೊಸ ಕೋರ್ಸು/ವಿಷಯ/ಭಾಷೆಗಳ ಹಾಗೂ ವಿದ್ಯಾರ್ಥಿ ಪ್ರಮಾಣ ಪತ್ರಗಳ ಇತ್ಯಾದಿಗಳಿಗೆ ಅರ್ಜಿ ಸಲ್ಲಿಸಲು ಸಂಯೋಜನಾ ಮತ್ತು ಪಟ್ಟಿಯನ್ನು ಪರಿಷ್ಕರಿಸಿ ಕೋರ್ಸುಗಳಿಗೆ ಮತ್ತು ನಿಗದಿಗೊಳಿಸುವ ಅಧಿಸೂಚನೆಯನ್ನು ಪ್ರಕಟಿಸುವ ಬಗ್ಗೆ.

ಕಾರ್ಯಕ್ರಮ: 1.ಸಂಖ್ಯೆ: ಬೆ.ನ.ವಿ.ಶೈ.ವಿ/ಸಂ.ಅಧಿಸೂಚನೆ/2022-23 ದಿನಾಂಕ: 23.01.2023
2.ದಿನಾಂಕ:15.03.2023 ರಂದು ಬುಧವಾರ ಆಂಧ್ರಕೇಶ 21ನೇ ಸಾವಿರನ್ನು ಸಭೆಯ ಸದಸ್ಯರಾಗಲಿ ಅಧ್ಯಕ್ಷರಾಗಲಿ
3.ಮಾನ್ಯ ಕುಲಸಚಿವರ ಆಶೀರ್ವಚನದ ದಿನಾಂಕ:30.03.2023

ಬೆಂಗಳೂರು ನಗರ ವಿಶ್ವವಿದ್ಯಾನಿಲಯದ 2023-24ನೇ ಸಾಲಿಗೆ ಉಲ್ಲೇಖಿತ ಅಧಿಸೂಚನೆಗೆ ಸಂಬಂಧಿಸಿದ ಸಂಯೋಜಿತ ಕಾರ್ಯಗಳ ವಿವಿಧ ಕೋರ್ಸುಗಳಿಗೆ ಸಂಯೋಜನೆ ಮಾಡಲಾಗುವ ಹೊಸ ಕೋರ್ಸು/ ವಿಷಯ/ಭಾಷೆಗಳ ಹಾಗೂ ವಿದ್ಯಾರ್ಥಿ ಪ್ರಮಾಣ ಪತ್ರಗಳ ಇತ್ಯಾದಿಗಳಿಗೆ ಅರ್ಜಿ ಸಲ್ಲಿಸಲು ಸಂಯೋಜನಾ ಮತ್ತು ಪಟ್ಟಿಯನ್ನು ಪರಿಷ್ಕರಿಸಿ ಕೋರ್ಸುಗಳಿಗೆ ಮತ್ತು ನಿಗದಿಗೊಳಿಸುವ ಅಧಿಸೂಚನೆಯನ್ನು ಪ್ರಕಟಿಸುವ ಕಲ್ಪನೆಯನ್ನು ನಿಗದಿಗೊಳಿಸಿ, ಮತ್ತು ಸಂಖ್ಯೆ 01 ರಿಂದ 10 (ಪ್ರತಿಗಳನ್ನು ಅಗತ್ಯವಿರುವಂತೆ) ಪ್ರಕಟಿಸಲಾಗಿದೆ.

ಇದರಲ್ಲಿನಂತಿ,

ಸಹ್ಯ ನಿಜವಾಗಿ

ಕುಲಸಚಿವರು

ಸಿ.
1. ಪ್ರಾಂಶುಪಾಲರು,
ಸಂಯೋಜಿತ ಕಾರ್ಯಗಳು,
ಬೆಂಗಳೂರು.

ಪ್ರತಿಗಳು:
1.ವಿಶ್ವವಿದ್ಯಾನಿಲಯ, ಬೆಂಗಳೂರು ನಗರ ವಿಶ್ವವಿದ್ಯಾನಿಲಯ, ಬೆಂಗಳೂರು.
2.ಕುಲಸಚಿವರು/ಕುಲಸಚಿವರು(ವಿ.), ವಿಶ್ವವಿದ್ಯಾನಿಲಯದ ಅಧ್ಯಕ್ಷ ಕಾರ್ಯದರ್ಶಿಗಳು,
ಬೆಂ.ನ.ವಿ.ಬೆಂಗಳೂರು.
3.ಅರ್ಜಿಪಾಲಕರು ಪ್ರತಿ.
4.ಆಧಿಕಾರಿ ಪ್ರತಿ/ಅಧ್ಯಕ್ಷರು.

BENGALURU CITY UNIVERSITY

I. THE MINIMUM/ MAXIMUM STUDENTS PER SECTION FOR B.A/B.Sc COURSE AS PER(NEP-2020) FOR THE ACADEMIC YEAR 2023-24 :-

A. Defined Sections

Sl. No.	Course	Intake per section
1.	B.A	100(Hundred)
2.	B.Com/ B.Voc(Commerce/Arts)	100(Hundred)
3.	B.Com (Business Data Analytics)	60(Sixty)
4.	B.Sc	60(Sixty)
5.	B.Voc (Science)/Nutrition and dietics	60(Sixty)
6.	B.Sc FAD/ IDD/AAP/ISD/PP/TD/PD	60(Sixty)
7.	BBA/ BHM	60(Sixty)
8.	BBA (Aviation Management)	60(Sixty)
9.	BCA	60(Sixty)
10.	BSW/BVA	30(Thirty)
11.	B.Ed	50(Fifty) Per unit*
12.	B.PEd	50(Fifty)*
13.	PG Diploma (Commerce / Management)	40(Forty)
14.	PG Diploma (Arts / Science)	60(Sixty)
15.	Certificate Courses	50(Fifty)
16.	M. A (all courses)/ M.voc(Arts)	40(Forty)
17.	M.S.W	40(Forty)
18.	M. Sc/ M.Voc (Science)	30(Thirty)
19.	M. Sc (Home Science) MSc (Audiology/ Speech Language Pathology etc.)	30(Thirty)
20.	MBA (Regular / Evening) /MCA	60(Sixty)
21.	MA Journalism & Mass Communication	40(Forty)
22.	MTTM / M.Com (FA) / M.Com (IB) /M.com/ M.voc (Commerce) / MMS	40(Forty)
23.	M.Ed/ M.PEd	50(Fifty)*

*As per NCTE Norms

Registrar
Bengaluru City University
Bengaluru - 560 001

B. Affiliation Fee for Academic year 2023-24.

Fresh Affiliation (New College)

Sl. No.	Name of the Course	Amount in Rs.
1.	B.A	13,310/- (Per section)
2.	B.Com / B.Com (Vocational)	99,830/- per section
3.	B.Com (Accounting & Finance/ Insurance and Actuarial Studies)/ Logistic and Supply chain management/Business data analytics	1,19,790/- per section
4.	B.Sc	13,310/- (Per section)
5.	B.Sc – Special Courses: (Computer Science, Biotechnology, Microbiology, Biochemistry, Genetics)	21,300/- (Per section)
6.	B.Sc – Fashion & Apparel design / Interior Design & Decoration	1,43,750/- per section
7.	BSW/ BVA	49,250/- per section
8.	BCA	1,38,430/- per section
9.	BBA	1,38,430/- per section
10.	BBA(Aviation Management)	1,66,380/- per section
11.	BHM	79,860/- per section
12.	B.Ed.	1,20,790 /- per unit(50)*
13.	B.P.Ed	1,61,050/- per unit(50)*

Registrar
Bengaluru City University
Bengaluru - 560 001

Page No: 2

II. CONTINUATION OF AFFILIATION FOR EXISTING COURSES IN EXISTING COLLEGES INCLUDING ANNUAL AND SERVICE CHARGES FOR THE ACADEMIC YEAR 2023-24

Under Graduate Courses		Amount in Rs.	
1.	B.A	11,980/- per section	
2.	B.Com / B.Com (Vocational)	79,860/- per section	
3.	B.Com (Accounting & Finance/ Insurance and Actual Studies) / Logistics and Supply Chain Management/ Business Data Analytics	79,860/- per section	
4.	B.Sc.	11,980/- per section	
5.	B.Sc – Special Courses: (Computer Science, Biotechnology, Microbiology, Biochemistry, Genetics)	16,110/- per first combination	
6.	B.Voc (Commerce)	77,200/- per first combination	7990/-each per additional combination
7.	B. Voc (Science / Arts)	47,920/- per first combination	7990/-each per additional combination
8.	B.Sc – Fashion & Apparel design / Interior Design/Decoration	97,170/-per section	---
9.	B.S.W / B.V.A	39,930/- per section/ per Splzn	---
10.	BCA	97,170/- per section	-
11.	BBA	67,880/- per section	-
12.	BBA (Aviation Management)	1,21,000/- per section	---
13.	BHM	58,570/- per section	---
14.	B.Ed	56,580/- per unit(50)*	---
15.	B. P. Ed	79,860/- per unit(50)*	---

 Registrar
 Bengaluru City University
 Bengaluru - 560 001

POST GRADUATE COURSES

16	M. A	78,530/- per section
17	M.S.W	96,640/- per section
18	M. Sc Botany, Chemistry, Env. Science, Geology / Applied. Geology, Geography, LIB.I.Sc, Maths, Physics, Sericulture, Life Science, Statistics, Zoology, Home Science, Audiology & Speech Language Pathology, Speech & Hearing etc.,	79,860/- per section
19	M. Sc Biotechnology, Microbiology, Biochemistry, Applied. Genetics, Electronic Media, Electronic Science	87,850/- per section
20	M. Sc – Psychology/Psychological Counselling Apparel Technology & Management, Computer Science and Integrated courses.	97,170/- per section
21	M.A (Journalism & Mass Communication)	1,39,760/- per section
22	M. Com	1,39,760/- per section
23	M.Ed	1,75,700/- per unit(50)*
24	M.PEd	2,48,900/- per unit(50)*
25	MBA (Regular / Evening)	2,78,180/- per section
26	MCA	2,78,180/- per section
27	MTTM / M.Com (FA) / M.Com (IB) /MMS	95,840/- each course per section
28	M.Voc (Commerce)	77,200/- per section/ per course
29	M.Voc (Arts/Science)	87,850/- per section/ per course
30	P. G Diploma Commerce & Management	36,610/- each course /per section
31	P. G Diploma Arts & Science/ P. G Diploma Psychological counselling	19,970/- each course /per section
32	Certificate Courses	10,650/- each course /per section

Registrar
Bengaluru City University
Bengaluru - 560 001

Page No: 4

**II. B CONTINUATION OF AFFILIATION FOR EXISTING COURSES IN EXISTING COLLEGES
INCLUDING ANNUAL AND SERVICE CHARGES FOR THE ACADEMIC YEAR 2023-24**

Sl .no	Particulars	Amount in Rs
<u>1</u>	B.Sc-Special courses BASLP-Bachelors in audiology and speech language pathology	48,320/-

Registrar
Bengaluru City University
Bengaluru - 560 001

III. AFFILIATION FEE FOR INTRODUCTION OF NEW COURSES IN THE EXISTING COLLEGES FOR THE ACADEMIC YEAR 2023-24

Under Graduate Courses		Amount in Rs.	
1	B.A	13,310/- per section	
2	B.Com / B.Com (Vocational)	99,830/- per section	
3	B.Com (Accounting & Finance / Insurance and Actuarial Studies) / Logistics and Supply Chain Management/ Business Data Analytics	1,19,790 /- per section	---
4	B.Sc	13310/- per section	
5	B.Sc – Special Courses: (Computer Science, Biotechnology , Microbiology, Biochemistry, Genetics)	21,300/- each per additional combination	
6	B.Voc (Commerce)	99,830/- per first combination	7,990/- each per additional combination
7	B. Voc (Science / Arts)	64,420/- per first combination	7,990/- each per additional combination
8	B.Sc – Fashion & Apparel design / Interior Design	1,43,750/- per section/ Splzn.	--
9	B.S.W / B.V.A	39,930/- per section / Splzn.	--
10	BCA	1,38,430/- per section	--
11	BBA	1,38,430/- per section	--
12	BBA (Aviation Management)	1,66,380/- per section	
13	BHM	79,860/- per section	
14	B.Ed	1,20,790/- per unit(50)*	
15	B. P. Ed	1,61,050/- per unit(50)*	

 Registrar
 Bengaluru City University
 Bengaluru - 560 001

Page No:6

Post Graduate Courses		Amount in Rs.
16	M. A	97,170/- per section
17	M.S.W	1,46,410/- per section
18	M. Sc- Botany, Chemistry, Zoology, Geology / Applied. Geology, Maths, Physics, Yogic science, Sericulture, Life Science, Statistics, Home Science, Audiology & Speech Language Pathology, Speech & Hearing etc.,	99,830/- per section
19	M. Sc- Biotechnology, Microbiology, Biochemistry, Applied. Genetics, Electronic Media, Electronic Science	1,75,700/- per section
20	M. Sc- Psychology, Psychological Counselling, Fashion and Apparel Design, Computer Science and Integrated courses per subject & section.	1,90,340/- per section
21	M.A (Journalism & Mass Communication)	1,90,340/- per section
22	M. Com	1,99,650/- per section
23	M. Ed	2,19,620/- per unit(50)*
24	M. P.Ed	2,92,820/- per unit (50)*
25	MBA (Regular / Evening)	2,90,160/- per section
26	MCA	2,90,160/- per section
27	MTTM / M.Com (FA) / M.Com (IB) / MMS	1,44,950/- each course per section
28	M. Voc (Commerce)	1,94,730/- per section
29	M. Voc (Arts / Science)	99,830/- per section per course
30	P,G Diploma (Commerce & Management) / (Arts / Science)	39,930/- each course
31	P,G Diploma (Arts / Science)	19,970/- each course
32	Certificate Courses	19,970/- each course

 Registrar
 Bengaluru City University
 Bengaluru - 560 001

Page No: 7

IV. Fee for Enhancement of Intake for Academic year 2023-24

	Name of the Course	Amount in Rs.
1.	B.A	19,970/- per additional section
2.	B.Com / B.Com (Vocational)	79,860/- per additional section
3.	B.Com (Accounting & Finance/ Insurance and Actuarial Studies)/ Logistic & Supply Chain Management/Business data analytics	79,860 /- per additional section
4.	B.Sc with PCM & CBZ combinations etc.,	19,970/- per additional section
5.	B.Sc with (Computer Science, Biotechnology, Microbiology ,Biochemistry, Genetics)	64,290/- per additional section
6.	B.S.W / B.V.A	39,930/- per additional section
7.	B.Sc – Fashion & Apparel design / Interior Design/Decoration.	1,75,700/- per additional section
8.	BCA	1,75,700/- per additional section
9.	BBA	1,75,700/- per additional section
10.	BBA(Aviation Management)	72,600 /- per additional section
11.	BHM	1,75,700/- per additional section

Registrar
Bengaluru City University
Bengaluru - 560 001

V.PERMANENT AFFILIATION / RENEWAL OF PERMANENT AFFILIATION FOR THE ACADEMIC YEAR 2023-24

Sl. No.	Name of the Course	Amount in Rs.
1.	B.A	53,240/- per course Annual fee Rs.17,310/-
2.	B.Com / B.Com (Vocational)	1,73,030/- per section Annual fee Rs.18,640/-
3.	B.Com (Accounting & Finance/ Insurance and Actuarial Studies) /B.com(Honours)/ Logistic & Supply Chain Management	1,73,030/- per section Annual fee Rs.18,640/-
4.	B.Sc with PCM & CBZ combinations etc.,	87,850/- per course Annual fee Rs.17,310/-
5.	B.Sc – Special Courses: (Computer Science, Biotechnology, Microbiology, Biochemistry, Genetics)	87,850/- per course Annual fee Rs.17,310/-
6.	B.S.W / B.V.A	1,09,820/- per section Annual fee Rs.17,310/-
7.	B.Sc – Fashion & Apparel design / Interior Design	1,43,750/- per section Annual fee Rs.18,640/-
8.	BCA	2,41,590/- per section Annual fee Rs.19,030/-
9.	BBA	2,41,590/- per section Annual fee Rs.19,030/-
10.	BHM	1,40,560/- per section Annual fee Rs.19,440/-
11.	B.Ed	1,46,410/-per unit(50)* Annual fee Rs.19,030/-
12.	B. P. Ed	1,44,950/- per unit(50)* Annual fee Rs.19,030/-

Registrar
Bengaluru City University
Bengaluru - 560 001

Page No: 9

VI.MISCELLANEOUS FEE FOR ACADEMIC YEAR 2023-24

Sl. No.	Particulars	Amount in Rs.
1	Fee for approving change of names of the Institution / College	53,240/-
2	Fee for shifting of Colleges	66,550/-
3	Fee for Additional Faculty	53,240/-
4	Late fee for submission of application (fresh / Renewal)	1,320/- (per day)
5	Application fee: Fresh/Permanent/Fresh Permanent Affiliation	4,400/-
6	Application for Enhancement of intake/shifting/Change of name etc	2,200/-
7	Recognition of an Institute as a Research Centre for Ph.D Programme	4,400/-
8	Re-inspection fee	18,180/-+ 50% of the affiliation fee charges per course / section

Note:1. In case of other than B.A/ B.Sc courses the fees for over and above a section and within the intake limit of the second section and so on, Colleges have to pay the renewal of the fee for such extra intake on the basis of number of seats.

2. Intake for P.G Courses in the college shall not exceed the intake fixed in the PG Department of the University.



Registrar

FEES STRUCTURE FOR GRANT AUTONOMOUS STATUS

ಬೆಂಗಳೂರು ನಗರ ವಿಶ್ವವಿದ್ಯಾನಿಲಯ BENGALURU CITY UNIVERSITY
Central College Campus, Dr.B.R. Ambedkar Veedhi, Bengaluru – 560 001.
Ph.No: 080-22961016/ 22131385, E-mail ID: registrarbcu@gmail.com/2022-23

No:BCU/ACA/01/2022-23

Date:13-07-2022

NOTIFICATIONS

Sub: Fees Structure for grant of autonomous status to affiliated colleges/Institutions Affiliated to Bengaluru City University – Reg.

Ref: 1) Resolution of Syndicate dated:18-06-2022
2) Approval of Vice-Chancellor dated:13-07-2022

The fee structure of grant of autonomous status/review of autonomous status is notified herewith. The Colleges and Management have to remit prescribed fee as per the **Annexure** to this Notification from the academic year 2020-21, 2021-22, 2022-23.

By Order

Registrar

To,

- 1.The Principal of all the autonomous Colleges/Institutes of the Bengaluru City University.
2. The Principal of all the affiliated Colleges/Institutes of the Bengaluru City University.
- 3.The Principal Secretary to Government ,Dept of Higher Education, M.S. Building, Bengaluru.
- 4.PS to VC/Registrar/Registrar(Eva),Bengaluru City University, Bengaluru.
- 5.The Finance Officer Bengaluru City University, Bengaluru.
6. The Superintendent, Academic Section.
7. The Director, Prasaranga, Bengaluru City University, Bengalur.
8. The Finance Officer.

ANNEXURE

BENGALURU CITY UNIVERSITY

Central College Campus, Dr. B R Ambedkar Veedhi, Bengaluru -560 001

The minimum / maximum students per section in a course are as follows:

A. DEFINED SECTIONS

Course	Intake per section
B.A / B.Com	100 (Hundred)
B.Sc	60 (Sixty)
B.Sc (FAD) / BBA/BCA / BHM	60 (Sixty)
B.Ed./B.Ed. (English)	50 (Fifty)
P.G.Diploma (Management / Commerce)	40 (Forty)
P.G.Diploma (Arts)	60 (Sixty)
Certificate Courses	50 (Fifty)
M.A(All Courses)	30 (Thirty)
M.S.W	40 (Forty)
M.Sc. (All Courses except below mentioned M.Sc.Course)	30 (Thirty)
M. Sc (Home Science)	15 (Fifteen)
M. Sc (Audiology / Speech Language Pathology etc.,)	
MBA (Regular / Evening) / MCA	60 (Sixty)
M.S. (Communication)	30 (Thirty)
M.Com /MIB/MFA/MIB/MTA	40 (Forty)
M. Ed	50 (Fifty)

*As per new NCTE norms

Note: Students strength per section is as mentioned above. In case of Education, MBA/MCA/BHM, Speech & Hearing courses the intake per section is as per the section defined by the statutory bodies' viz., NCTE, AICTE and RCI from time to time.

I. FEE STRUCTURE

1. Application fee/Statute fee.

Rs.1000/-

2. Processing fee.

I. PROCESSING FEE FOR SANCTION OF FRESH AUTONOMOUS STATUS:

Name of the Course	Fee In Rs. 2020-21	Fee In Rs. 2021-22 (10% increased)	Fee In Rs. 2022-23 (10% increased)
B.A	53,240/- per course	58,564/- per course	64,420/- per course
B.Com / B.Com (Vocational)	99,825/- per section	1,09,808/- per section	1,20,789/- per section
B.Sc with PCM & CBZ combinations etc.,	53,240/- per course	58,564/- per course	64,420/- per course
B.Sc – special Courses: (Computer Science, Biotech, Microbiology and Biochemistry, Genetics)	99,825/- per course	1,09,808/- per course	1,20,789/- per course
Fashion & Apparel design	1,33,100/- per section	1,46,410/- per section	1,61,051/- per section
BCA	1,33,100/- per section	1,46,410/- per section	1,61,051/- per section
BBA	1,33,100/- per section	1,46,410/- per section	1,61,051/- per section
BHM	99,825/- per section	1,09,808/- per section	1,20,789/- per section
B.Ed / B. Ed (English) / B. P. Ed	1,33,100/-	1,46,410/-	1,61,051/-
Post Graduate Courses			Post Graduate Courses
M. A	99,825/- per subject	1,09,808/- per subject	1,20,789/- per subject
M.S.W	1,33,100/-	1,46,410/-	1,61,051/-
M. Sc Course viz., Botany, Chemistry, Env. Science, Geology / Appld. Geology, Geography, L.I.Sc, Maths, Physics, Yogic Science, Sericulture, Life Science, Statistics, Zoology, Home Science, Speech & Hearing etc.,	99,825 /-	1,09,808/-	1,20,789/-
M. Sc – 1.Biotechnology 2.Microbiology 3.Biochemistry 4.Appld. Genetics 5.Electronic Media, 6.Electronic Science 7.Psychology 8. Psychological Counseling 9.Apparel Technology & Management 10.Computer Science and Integrated courses	1,33,100/-	1,46,410/-	1,61,051/-
M.S. Communication	1,99,650/-	2,19,615/-	2,41,577/-
M. Com	1,99,650/-	2,19,615/-	2,41,577/-
M. Ed	1,99,650/-	2,19,615/-	2,41,577/-
MBA (Regular / Evening)	2,66,200/-	2,92,820/-	3,22,102/-
MCA	2,66,200/-	2,92,820/-	3,22,102/-
MTTM / M.Com (FA) / M.Com (IB)	1,33,100/- each course	1,46,410/- each course	1,61,051/- each course
P. G Diploma	Commerce & Management	43,923/- each course	53,146/- each course
	Arts & Others	29,282/- each course	35,431/- each course
Certificate Courses	26,620/- each course	29,282/- each course	32,210/- each course

II. INTRODUCTION OF NEW COURSES IN THE AUTONOMOUS COLLEGES

Name of the Course	Fee In Rs. 2020-21	Fee In Rs. 2021-22 (10% increased)	Fee In Rs. 2022-23 (10% increased)
B.A	53,240/- per course	58,564/- per course	64,420/- per course
B.Com / B.Com (Vocational)	99,825/- per section	1,09,808/- per section	1,20,789/- per section
B.Sc with PCM & CBZ combinations etc.,	53,240/- per course	58,564/- per course	64,420/- per course
B.Sc – special Courses: (Computer Science, Biotech, Microbiology and Biochemistry, Genetics)	99,825/- per section	1,09,808/- per course	1,20,789/- per course
Fashion & Apparel design	1,33,100/- per section	1,46,410/- per section	1,61,051/- per section
BCA	1,33,100/- per section	1,46,410/- per section	1,61,051/- per section
BBA	1,33,100/- per section	1,46,410/- per section	1,61,051/- per section
BHM	99,825/- per section	1,09,808/- per section	1,61,051/- per section
B.Ed / B. Ed (English) / B. P. Ed	1,33,100/-	1,46,410/-	1,61,051/- each course
Post Graduate Courses			Post Graduate Courses
M. A	99,825/- per subject	1,09,808/- per subject	1,20,789/- per subject
M.S.W	1,33,100/-	1,46,410/-	1,61,051/-
M. Sc Course viz., Botany, Chemistry, Env. Science, Geology / Appld. Geology, Geography, L.I.Sc, Mathes, Physics, Yogic Science, Sericulture, Life Science, Statistics, Zoology, Home Science, Speech & Hearing etc.,	99,825/-	1,09,808/-	1,20,789/-
M. Sc – 1.Biotechnology 2.Microbiology 3.Biochemistry 4.Appld. Genetics 5.Electronic Media, 6.Electronic Science 7.Psychology 8. Psychological Counseling 9.Apparel Technology & Management 10.Computer Science}and Integrated courses	1,33,100/-	1,46,410/-	1,61,051/-
M.S. Communication	1,99,625/-	2,19,615/-	2,41,577/-
M. Com	1,99,625/-	2,19,615/-	2,41,577/-
M. Ed	1,99,625/-	2,19,615/-	2,41,577/-
MBA (Regular / Evening)	2,66,200/-	2,92,820/-	3,22,102/-
MCA	2,66,200/-	2,92,820/-	3,22,102/-
MITM / M.Com (FA) / M.Com (IB)	1,33,100/- each course	1,46,410/- each course	1,61,051/- each course
P. G Diploma	Commerce & Management	43,923/- each course	48,315/- each course
	Arts & Others	29,282/- each course	32,210/- each course
Certificate Courses	26,620/- each course	29,282/- each course	32,210/- each course

Handwritten signature

III. FEE FOR ENHANCEMENT OF INTAKE

Name of the Course	Fee In Rs. 2020-21	Fee In Rs. 2021-22 (10% increased)	Fee In Rs. 2022-23 (10% increased)
B.A	19,965/- per additional section / 1,997/- per 10 seats	21,962/- per additional section / 2,196/- per 10 seats	24,158/- per additional section / 2,416/- per 10 seats
B.Com / B.Com (Vocational)	99,825/- per additional section / 9,983/- per 10 seats	1,09,808/- per additional section / 10,981/- per 10 seats	1,20,789/- per additional section / 12,079/- per 10 seats
B.Sc with PCM & CBZ combinations etc.,	19,965/- per additional section / 1,997/- per 10 seats	21,962/- per additional section / 2,196/- per 10 seats	24,158/- per additional section / 2,416/- per 10 seats
(Computer Science, Biotech, Microbiology and Biochemistry, Genetics)	99,825/- per additional section / 16,638/- per 10 seats	1,09,808/- per additional section / 18,301/- per 10 seats	1,20,789/- per additional section / 20,131/- per 10 seats
Fashion & Apparel design	1,33,100/- per additional section / 22,385/- for 10 seats	1,46,410/- per additional section / 24,624/- for 10 seats	1,61,051/- per additional section / 27,086/- for 10 seats
BCA	1,33,100/- per additional section / 22,385/- for 10 seats	1,46,410/- per additional section / 24,624/- for 10 seats	1,61,051/- per additional section / 27,086/- for 10 seats
BBA	1,33,100/- per additional section / 22,385/- for 10 seats	1,46,410/- per additional section / 24,624/- for 10 seats	1,61,051/- per additional section / 27,086/- for 10 seats
BHM	1,33,100/- per additional section / 22,385/- for 10 seats	1,46,410/- per additional section / 24,624/- for 10 seats	1,61,051/- per additional section / 27,086/- for 10 seats
Post Graduate Courses			Post Graduate Courses
M. A	13,310/- per 5 seats	14,641/- per 5 seats	16,105/- per 5 seats
M.S.W	33,275/- per 5 seats	36,603/- per 5 seats	40,263/- per 5 seats
M. Sc Course viz., Botany, Chemistry, Env. Science, Geology / Appld. Geology, Geography, L.I.Sc, Mathes, Physics, Yogic science, Sericulture, Life Science, Statistics, Zoology, Home Science, Speech & Hearing etc	26,620/- per 5 seats	29,282/- per 5 seats	32,210/- per 5 seats
M. Sc – 1. Biotechnology 2. Microbiology 3. Biochemistry 4. Appld. Genetics 5. Electronic Media, 6. Electronic Science 7. Psychology 8. Psychological Counseling 9. Apparel Technology & Management 10. Computer Science) and Integrated courses	39,930/-	43,923/-	48,315/-
M.A (Journalism & Mass Communication)	33,275/- per 5 seats	36,603/- per 5 seats	40,263/- per 5 seats
M. Com	33,275/- per 5 seats	36,603/- per 5 seats	40,263/- per 5 seats
MBA (Regular / Evening)	2,66,200/- per section of 60	2,92,820/- per section of 60	3,22,102/- per section of 60
MCA	2,66,200/- per section of 60	2,92,820/- per section of 60	3,22,102/- per section of 60
MITM / M.Com (FA) / M.Com (IB)	33,275/- per 5 seats	36,603/- per 5 seats	40,263/- per 5 seats
P. G Diploma	Commerce & Management	4,392/- per 10 seats	4,831/- per 10 seats
	Arts & Science	2,928/- per 10 seats	3,220/- per 10 seats
Certificate Courses	1,997/- per 10 seats	2,196/- per 10 seats	2,416/- per 10 seats

IV. ANNUAL FEE

Name of the Course	Fee In Rs. 2020-21	Fee In Rs. 2021-22 (10% increased)	Fee In Rs. 2022-23 (10% increased)
B.A	13,310/- per course	14,641/- per course	16105/- per course
B.Com / B.Com (Vocational)	16,638/- per section	18,301/- per section	20,131/- per section
B.Sc with PCM & CBZ combinations etc.,	13,310/- per course	14,641/- per course	16,105/- per course
B.Sc Special Course (Computer Science, Biotech, Microbiology and Biochemistry, Genetics)	26,620/- per course	29,282/- per course	32,210/- per course
Fashion & Apparel design	33,275/- per section	36,603/- per section	40,263/- per section
BCA	33,275/- per section	36,603/- per section	40,263/- per section
BBM	22,990/- per section	25,289/- per section	27,818/- per section
BHM	19,965/- per section	21,962/- per section	24,158/- per section
Post Graduate Courses			Post Graduate Courses
M. A	19,965/- per subject and per section	21,962/- per subject and per section	24,158/- per subject and per section
M.S.W	33,275/- per subject and per section	36,603/- per subject and per section	40,263/- per subject and per section
M. Sc Course viz., Botany, Chemistry, Env. Science, Geology / Appld. Geology, Geography, L.I.Sc, Mathes, Physics, Yogic science, Sericulture, Life Science, Statistics, Zoology, Home Science, Speech & Hearing etc.,	19,965/-	21,962/-	24,158/-
M. Sc – 1.Biotechnology 2.Microbiology 3.Biochemistry 4.Appld. Genetics 5.Electronic Media, 6.Electronic Science 7.Psychology 8. Psychological Counseling 9.Apparel Technology & Management 10.Computer Science}and Integrated courses per subject and section	33,275/-	36,603/-	40,263/-
M.S Communication	30,250/- per section	33,275/- per section	36,603/- per section
M. Com	33,275/- per section	36,603/- per section	40,263/- per section
M.Ed	33,275/- per section	36,603/- per section	40,263/- per section
MBA (Regular / Evening)	84,700/- per section	93,170/- per section	1,02,487/- per section
MCA	84,700/- per section	93,170/- per section	1,02,487/- per section
MTTM / M.Com (FA) / M.Com (IB)	33,275/- each course/ per section	36,603/- each course/ per section	40,263/- each course/ per section
P. G Diploma	Commerce & Management	14,641/- each course/section	16105/- each course/section
	Arts & Science	7,321/- each course/section	8053/- each course/section
Certificate Courses	3,328/- each course/section	3,660/- each course/section	4,026/- each course/section

Note: 1. In case of other B.A./B.Sc. courses the fees for over and above a section and with in the Intake limit of the second section and so on, college has to pay the review fee for such extra Intake on the basis of no. of seats.

4. EMD amount: No EMD amount is prescribed

5. Review after 5 years:

Name of the Course	Fee In Rs. 2020-21	Fee In Rs. 2021-22 (10% increased)	Fee In Rs. 2022-23 (10% increased)
B.A	13,310/- per course	14,641/- per course	16,105/- per course
B.Com / B.Com (Vocational)	26,620/- per section	29,282/- per section	32210/- per section
B.Sc with PCM & CBZ combinations etc.,	13,310/- per course	14,641/- per course	16105/- per course
B.Sc Special Course (Computer Science, Biotech, Microbiology and Biochemistry, Genetics)	26,620/- per course	29,282/- per course	32210/- per course
Fashion & Apparel design	39,930/- per section	43,923/- per section	48315/- per section
BCA	39,930/- per section	43,923/- per section	48315/- per section
BBM	39,930/- per section	43,923/- per section	48315/- per section
BHM	26,620/- per section	29,282/- per section	32210/- per section
B.Ed. / B.Ed. English/ B.P.Ed	53,240/-	58,564/-	64,420/-
Post Graduate Courses			
M. A	26,620/- per subject	29,282/- per subject	32210/- per subject
M.S.W	39,930/-	43,923/-	48315/-
M. Sc Course viz., Botany, Chemistry, Env. Science, Geology / Appld. Geology, Geography, L.I.Sc, Mathes, Physics, Yogic science, Sericulture, Life Science, Statistics, Zoology, Home Science, Speech & Hearing etc.,	33,274/-	36,603/-	40263/-
M. Sc – 1.Biotechnology 2.Microbiology 3.Biochemistry 4.Appld. Genetics 5.Electronic Media, 6.Electronic Science 7.Psychology 8. Psychological Counseling 9.Apparel Technology & Management 10.Computer Science]and Integrated courses	39,930/-	43,923/-	48,315/-
M.S Communication	53,240/-	58,564/-	64420/-
M. Com	39,930/-	43,923/-	48315/-
M.Ed	53,240/-	58,564/-	64420/-
MBA (Regular / Evening)	66,550/-	73,205/-	80526/-
MCA	66,550/-	73,205/-	80526/-
MTTM / M.Com (FA) / M.Com (IB)	39,930/- each course	43,923/- each course	48315/-
P. G Diploma	Commerce & Management	14,641/- each course	
	Arts & Science	7,321/- each course	8053/- each course 8858/- each course
Certificate Courses	6,655/- each course	7320/- each course	8052/- each course

Note: 1. In case of other B.A./B.Sc. courses the fees for over and above a section and within the Intake limit of the second section and so on, college has to pay the renewal of fee for such extra Intake on the basis of no. of seats.

REGISTRAR

AUTONOMOUS COLLEGES STUDENTS UG ADMISSION APPROVAL FEE

ಬೆಂಗಳೂರು ನಗರ ವಿಶ್ವವಿದ್ಯಾನಿಲಯ **BENGALURU CITY UNIVERSITY**
 ಸಿಂಟ್ರಲ್ ಕಾಲೇಜು ಆವರಣ, ಡಾ|| ಬಿ.ಆರ್. ಅಂಬೇಡ್ಕರ್ ವೀಧಿ, ಬೆಂಗಳೂರು- 560 001.
 Ph.No.080-22961016 / 22131385 E-Mail ID: registrarbcu@gmail.com
 No:BCU/Aca/Auton UG Fee/2022-23 Date: 14-07-2022

Notifications **Annexure-A**

Sub: Fee Structure of UG Admission for Autonomous Colleges for the year 2022-23
Ref: 1) Syndicate opinion:18-06-2022
 2) Approval of the Vice Chancellor on dated: 14.07.2022

UG- Admission Approval fees for the Academic year 2022-2023
(Autonomous Colleges)

STATEMENT SHOWING THE FEES TO BE COLLECTED AND REMITTED FROM EACH STUDENT TOWARDS REGISTRATION, ADMISSION AND OTHER FEES for all Courses (Except BCA)

Fees Students / Events	Karnataka PUC Students	Non-Karnataka Students Including CBSC/ISEC Students	Indian Students who have passed the qualifying from other countries	Foreign Students
Registration fee	Rs. 586/-	Rs. 586/-	Rs. 586/-	Rs. 586/-
Admission fee	Rs. 206/-	Rs. 206/-	Rs. 206/-	Rs. 4,293/-
Sports fee				
Processing fee	Rs. 680/-	Rs. 680/-	Rs. 680/-	Rs. 680/-
Cultural Activities fee	Rs. 793/-	Rs. 793/-	Rs. 4,293/-	Rs. 10,717/-
Eligibility fee	Rs. 206/-	Rs. 206/-	Rs. 206/-	Rs. 206/-
	-	Rs.4293 /-	Rs. 8,580/-	Rs. 12,871/-
Total	Rs. 2,471/-	Rs. 6,764/-	Rs. 13,871/-	Rs. 29,147/-

FOR BCA COURSES ADMISSION AND REGISTRATION FEE ETC:

Fees Students / Events	Karnataka PUC Students	Non-Karnataka Students Including CBSC/ISEC Students	Indian Students who have passed the qualifying from other countries	Foreign Students
Registration fee	Rs. 6,238/-	Rs. 6,238/-	Rs. 6,238/-	Rs. 6,238/-
Admission fee	Rs. 4,298/-	Rs. 4,298/-	Rs. 4,298/-	Rs. 4,298/-
Sports fee				
Processing fee	Rs. 680/-	Rs. 680/-	Rs. 680/-	Rs. 680/-
Cultural Activities fee	Rs. 793/-	Rs. 793/-	Rs. 4,293/-	Rs. 10,717/-
Eligibility fee	Rs. 206/-	Rs. 206/-	Rs. 206/-	Rs. 206/-
	-	Rs. 4,293/-	Rs. 8,580/-	*Rs. 12,871/-
Total	Rs. 12,215/-	Rs. 16,508/-	Rs. 24,295/-	Rs. 35,010/-

REGISTRAR

To.
 1. All the Principals of Autonomous Colleges, Bengaluru City University

Copy to.

- 1) The Registrar(Eva)BCU
- 2) PS to VC/Reg/FO,BCU
- 3) Office copy/website

AUTONOMOUS COLLEGES STUDENTS PG ADMISSION APPROVAL FEE



ಸಿಂಟಿಕೇಟ್ ಕಾಲೇಜು ಆವರಣ, ವಾ. ವಿ.ಆರ್. ಅಂಬೇಡ್ಕರ್ ವೀಧಿ, ಬೆಂಗಳೂರು- 560 001.
Ph.No.080-22961016 / 22131385 E-Mail ID: registrarbcu@gmail.com

No:BCU/Aca/Auton PG Fee/2022-23 Date: 14-07-2022

Notifications

Annexure-B

Sub: Fee Structure of PG Admission for Autonomous Colleges for the year 2022-23

Ref: 1) Syndicate opinion:18-06-2022

2) Approval of the Vice Chancellor on dated: 14.07.2022

STATEMENT SHOWING THE FEES TO BE COLLECTED AND REMITTED FROM EACH STUDENT TOWARDS REGISTRATION, ADMISSION AND OTHER FEES OF PG courses (Except MBA & MCA)

Fees Students / Events	Karnataka PUC Students	Non-Karnataka Students Including CBSC/ISEC Students	Indian Students who have passed the qualifying from other countries	Foreign Students
Registration fee	Rs. 1207/-	Rs. 1207/-	Rs. 1207/-	Rs. 1207/-
Admission fee	Rs. 2416/-	Rs. 2416/-	Rs. 2416/-	Rs. 2416/-
Sports fee	Rs. 1610/-	Rs. 1610/-	Rs. 1610/-	Rs. 1610/-
Processing fee	Rs. 806/-	Rs. 806/-	Rs. 806/-	Rs. 806/-
Cultural Activities fee	Rs. 160/-	Rs. 160/-	Rs. 160/-	Rs. 160/-
Eligibility fee	--	Rs. 3864/-	Rs. 7,730/-	Rs. 11273/-
Total	Rs. 6,199/-	Rs. 10,063/-	Rs. 13,929/-	Rs. 17,472/-

1. For MSW, MA Journalism & Mass Communication, M.Ed,M.Com(FA), M.Com(IB), MTTM, M.Sc Biotechnology, Microbiology, Biochemistry, Psychological Counselling, Electronic Media, Applied Genetics, Fashion & Apparel Design, Speech & Hearing, Audiology and Speech Language Pathology, MBA & MCA courses admission and registration fees etc:

Fees Students / Events	Karnataka PUC Students	Non-Karnataka Students Including CBSC/ISEC Students	Indian Students who have passed the qualifying from other countries	Foreign Students
Registration fee	Rs. 1207/-	Rs. 1207/-	Rs. 1207/-	Rs. 1207/-
Admission fee	Rs. 2416/-	Rs.6040/-	Rs.6040/-	Rs.6040/-
Sports fee	Rs. 1610/-	Rs. 1610/-	Rs. 1610/-	Rs. 1610/-
Processing fee	Rs. 806/-	Rs. 806/-	Rs. 806/-	Rs. 806/-
Cultural Activities fee	Rs. 160/-	Rs. 160/-	Rs. 160/-	Rs. 160/-
Eligibility fee	--	Rs. 3864/-	Rs. 7,730/-	Rs. 11273/-
Total	Rs. 6,199/-	Rs. 13,687/-	Rs. 17,553/-	Rs. 21,096/-

REGISTRAR

To.

1. All the Principals of Autonomous Colleges, Bengaluru City University

Copy to.

- 1) The Registrar(Eva)BCU
2) PS to VC/Reg/FO,BCU
3) Office copy/website

ADMISSION FEES FOR I YEAR PG COURSES FOR THE A.Y 2022-23



ಬೆಂಗಳೂರು ನಗರ ವಿಶ್ವವಿದ್ಯಾನಿಲಯ BENGALURU CITY UNIVERSITY
ಸಿಂಟ್ರಲ್ ಕಾಲೇಜು ಆವರಣ, ಡಾ|| ಬಿ.ಆರ್. ಅಂಬೇಡ್ಕರ್ ವೀಧಿ, ಬೆಂಗಳೂರು- 560 001.

Ph.No.080-22961016 / 22131385 E-Mail ID: registrarbcu@gmail.com

No:BCU/Aca/Auton PG Fee/2022-23

Date: 14-07-2022

Notifications

Annexure-B

Sub: Fee Structure of PG Admission for Autonomous Colleges for the year 2022-23

Ref: 1) Syndicate opinion:18-06-2022

2) Approval of the Vice Chancellor on dated: 14.07.2022

STATEMENT SHOWING THE FEES TO BE COLLECTED AND REMITTED FROM EACH STUDENT TOWARDS REGISTRATION, ADMISSION AND OTHER FEES Of PG courses (Except MBA & MCA)

Fees Students / Events	Karnataka PUC Students	Non-Karnataka Students Including CBSC/ISEC Students	Indian Students who have passed the qualifying from other countries	Foreign Students
Registration fee	Rs. 1207/-	Rs. 1207/-	Rs. 1207/-	Rs. 1207/-
Admission fee	Rs. 2416/-	Rs. 2416/-	Rs. 2416/-	Rs. 2416/-
Sports fee	Rs. 1610/-	Rs. 1610/-	Rs. 1610/-	Rs. 1610/-
Processing fee	Rs. 806/-	Rs. 806/-	Rs. 806/-	Rs. 806/-
Cultural Activities fee	Rs. 160/-	Rs. 160/-	Rs. 160/-	Rs. 160/-
Eligibility fee	--	Rs. 3864/-	Rs. 7,730/-	Rs. 11273/-
Total	Rs. 6,199/-	Rs. 10,063/-	Rs. 13,929/-	Rs. 17,472/-

1. For MSW, MA Journalism & Mass Communication, M.Ed,M.Com(FA), M.Com(IB), MTTM, M.Sc Biotechnology, Microbiology, Biochemistry, Psychological Councelling, Electronic Media, Applied Genetics, Fashion & Apparel Design, Speech & Hearing, Audiology and Speech Language Pathology, MBA & MCA courses admission and registration fees etc:

Fees Students / Events	Karnataka PUC Students	Non-Karnataka Students Including CBSC/ISEC Students	Indian Students who have passed the qualifying from other countries	Foreign Students
Registration fee	Rs. 1207/-	Rs. 1207/-	Rs. 1207/-	Rs. 1207/-
Admission fee	Rs. 2416/-	Rs.6040/-	Rs.6040/-	Rs.6040/-
Sports fee	Rs. 1610/-	Rs. 1610/-	Rs. 1610/-	Rs. 1610/-
Processing fee	Rs. 806/-	Rs. 806/-	Rs. 806/-	Rs. 806/-
Cultural Activities fee	Rs. 160/-	Rs. 160/-	Rs. 160/-	Rs. 160/-
Eligibility fee	--	Rs. 3864/-	Rs. 7,730/-	Rs. 11273/-
Total	Rs. 6,199/-	Rs. 13,687/-	Rs. 17,553/-	Rs. 21,096/-

REGISTRAR

To,

1. All the Principals of Autonomous Colleges, Bengaluru City University

Copy to,

- 1) The Registrar(Eva)BCU
2) PS to VC/Reg/FO,BCU
3) Office copy/website

NOTIFICATION

Sub: Fee structure for I year PG courses for the Academic year 2022-23

Ref: 1 Syndicate Approval Dated.18.06.2022

2. Approval of the Hon'ble Vice-Chancellor dated: 14.10.2022

The Annual/Semester fees under Regular and Payment categories prescribed for Post Graduate Courses, Offered in **Affiliated Private Colleges**, for candidates seeking admission to I year PG courses during **the Academic year 2022-23** are notified as here under :

FACULTY OF ARTS/ EDUCATIONS

Sl No.	Fee Particulars	Annual Fee			
		M.A/M.V. A Courses	MSW Courses	MA(Mass Communication & Journalism)	M.Ed
01	Registration Fee	1997	4992	4992	4992
02	Admission Fee	998	998	998	998
03	Processing Fee	665	665	665	665
03	Tuition Fee	5790	11313	7787	11979
04	Laboratory fee (Field work)	--	6655	3993	6655
05	Library fee	1331	1331	1331	1331
06	Sports fee	1331	1331	1331	1331
07	Development Fee	1331	1331	1331	1331
08	Student Activity Fee	133	133	133	133
09	Student ID card	133	133	133	133
10	Cultural Activity Fee	133	133	133	133
11	User fee (Computer & Internet fee)	665	665	1331	665
12	NFTW*(20)KSTBF*(25)KSSWF* (25)	85	85	85	85
	Total	14592	29765	24243	30431

Note: The above mentioned Fees is applicable for all the Category Students.

FACULTY OF SCIENCE

SI No	Particulars	Annual Fee			
		M.Sc Course	M.Sc(B.T, M.B.,B.C & Psy.Counl.M. Voc	M.Sc (F.A.D)	M.C.A
01	Registration Fee	1997	4992	4992	As Prescribed by Government Fee Notification
02	Admission Fee	998	998	998	
03	Processing Fee	665	665	665	
04	Tuition Fee	9185	24623	23958	
05	Laboratory fee (Field work)	6655	21296	9317	
06	Library fee	1331	1331	1331	
07	Sports fee	1331	1331	1331	
08	Development Fee	1331	1331	1331	
09	Student Activity Fee	133	133	133	
10	Student ID card	133	133	133	
11	Cultural Activity Fee	133	133	133	
12	User fee (Computer & Internet fee)	1331	1331	1331	
13	NFTW*(20)KSTBF* (25)KSSWF*(25)	85	85	85	
	Total	25308	58382	45738	

Note: The above mentioned Fees is applicable for all the Category Students

SI No	Particulars	Annual Fee	Semester Fee	
		M.Sc(Ele.Media)	M.Sc(Audiology, Audiology & Speech Language Pathology, Speech Language Pathology)	
			I Sem	II Sem
01	Registration Fee	4992	4992	--
02	Admission Fee	998	998	--
03	Processing Fee	665	665	--
04	Tuition Fee	32609	26620	26620
05	Laboratory fee (Including Audio Visual Fee)	39930	61226	59895
06	Library fee	1331	8651	10648
07	Sports fee	1331	1331	--
08	Development Fee	2662	1331	2662
09	Student Activity Fee	133	2662	2662
10	Student ID card	133	133	--
11	Cultural Activity Fee	133	133	--
12	User fee (Computer & Internet fee)	2662	7986	10648
13	NFTW*(20)KSTBF* (25)KSSWF*(25)	85	85	--
	Total	87664	116813	113135

The Students of M.Sc (Audiology & Speech Language Pathology, Speech Language Pathology) shall pay the II Semester fees to the perspective colleges where they are allotted after completion of I Semester.

FACULTY OF COMMERCE

Sl. No.	Fee Particulars	Annual Fee		
		M.Com	M.Com (Others)	M.B.A
01	Registration Fee	1997	4992	As Prescribed by Government Fee Notification
02	Admission Fee	998	998	
03	Processing Fee	665	665	
03	Tuition Fee	8852	53240	
04	Laboratory fee	2795	--	
05	Library fee	1331	1331	
06	Sports fee	1331	1331	
07	Development Fee	1331	1331	
08	Student Activity Fee	133	133	
09	Student ID card	133	133	
10	Cultural Activity Fee	133	133	
11	User fee (Computer & Internet fee)	1331	1331	
12	NFTW	85	85	
	Total	21115	65703	

Note: The above mentioned Fees is applicable for all the Category Students

ELIGIBILITY FEES

Indian National who have passed the qualifying examination outside Karnataka shall pay the following Eligibility fees to the University at the time of counseling in addition to the regular fees.

Indian Nationals, Foreign Nationals and Non Resident Indians (NRI) who have passed the qualifying examination abroad (outside India) shall submit the Equivalence Certificate issue by Association of Indian University (AIU) along with the application to the University. The provisional Eligibility certificate will be issued on payment of the prescribed fee. The provisional Eligibility certificate shall be obtained prior admission.

Sl No,	Type of Students	Eligibility Fee for all courses
01	Indian Nationals who have passed the qualifying examination outside Karnataka.	3194
02	Foreign Nationals who have passed the qualifying examination outside India	6388
03	Foreign Nationals and Non Resident Indians(NRI)	9317

THE FOLLOWING SC/ST CANDIDATES ARE NOT ELIGIBLE TO CLAIM FEE REIMBURSEMENT

- (a) SC/ST students from other States
- (b) SC/ST students whose parents's annual income is more than Rs.2,50,000/-.
- (c) SC/ST candidates seeking admission to second PG course (Discontinued PG course is also taken into account).

The candidates shown at (a) (b) & (c) shall pay the prescribed Course & Examination Fees

- I) **Cat-I, 2A, 3A & 3B and other students shall pay the prescribed fees.**

As per ಸರ್ಕಾರದ ಆದೇಶ ಸಂಖ್ಯೆ: ಹಿಂವಕೆ 589 ದಿನಂವರ್ 2013, ಬೆಂಗಳೂರು ದಿಶಂಕೆ : 05/10/2013,

Cat-I candidates whose parent's annual income is less than or equal to Rs.250000/- (Rupees Two Lakh fifty thousand only) and candidates irrespective of Caste/Community/Religion, (2A,3A, 3B and others) who have studied for period of 7 (Seven) academic year (commencing from 1st std. upto the qualifying examination either continuously or in broken period) and whose parent's Annual income is less than or equal to Rs.1,00,000/- (Rupees One Lakh Only) are eligible to claim the reimbursement of Tuition Laboratory, Library, Sports and Examination fees. The reimbursement of fees will be credited by the Backard Class Welfare Department(BCWD) only to such students who are eligible as per the norms of Government of Karnataka www.karngpass.cgg.gov.in of the BCWD.

II) The candidates belonging to minorities(i.e., Muslims, Christians, Buddhists, Sikhs, Angolo-Indians, Jains, Parsi etc..) whose Parent's Annual Income is less than 48,950/- (Rupees Forty Eight Thousand Nine Hundred Fifty Only) are eligible to apply for Encouragement Fund/Fees reimbursement from Minorities Welfare Department (MWD) as per the norms of MWD.

Note: The Scholarship amount for SC/ST Cat-I Students where parental income is equal or less than 2.5 lakhs per annum which is released to the students bank account directly through DBT (Direct Beneficiary Transfer) Scheme bt state Government. Hence student opted for admission for the year 2022-2023 has to pay full amount related to admission fees as well as Examination Fees and claim reimbursement by applying through SSP Portal

By order

REGISTRAR

To,

1. The Principal, of all the Affiliated Private Colleges offering PG Course, Bengaluru City University
2. The Finance Officer, Bengaluru City University, Bengaluru.
3. The Director of Students Welfare, Bengaluru City University, Bengaluru.
4. The Deputy Director, Social Welfare Department, 5th Floor, M.S Building, Dr. B R Ambedkar Veedhl, Bengaluru.
5. The Taluk Social Welfare Officer, Bangluru North Taluk, Yelahanka, Bengaluru.
6. The District Office, Backward Classes Welfare Department, V V Towers, Bengaluru
7. PS to VC/PS to Registrar, Bengaluru City University, Bengaluru for information
8. Office Copy/ Website Copy/ Guard file.

7

Fees Structure of PG Admission Approval for Affiliated College for the A.Y 2022-23



ಸಂಖ್ಯೆ ಕಾರೇಜಿ ಆವರಣ, ಡಾ|| ಬಿ.ಆರ್. ಅಂಬೇಡ್ಕರ್ ವಿಂಧಿ, ಬೆಂಗಳೂರು- 560 001.
Ph.No.080-22961016 / 22131385 E-Mail ID: registrarbcu@gmail.com

No:BCU/Aca/PG Fee /2022-23

Date 14.07.2022

Annexure-D

Sub: Fee Structure of PG Admission for Affiliated Colleges for the year 2022-23

Ref: 1) Syndicate opinion: 18-06-2022
2) Approval of the Vice Chancellor on dated: 14.07.2022

PG- Admission fees for the Academic year 2022-23

STATEMENT SHOWING THE FEES TO BE COLLECTED AND REMITTED FROM EACH STUDENT TOWARDS REGISTRATION, ADMISSION AND OTHER FEES.

For MA, MVA , M.Sc and M.Com courses (Except MBA And MCA)

Fees Students / Events	Karnataka PUC Students	Non-Karnataka Students Including CBSC/ISEC Students	Indian Students who have passed the qualifying from other countries	Foreign Students
Registration fee	Rs.998 /-	Rs.998 /-	Rs.998 /-	Rs.998 /-
Admission fee	Rs. 1997/-	Rs. 1997/-	Rs. 1997/-	Rs. 1997/-
Sports fee	Rs. 1331/-	Rs. 1331/-	Rs. 1331/-	Rs. 1331/-
Cultural Activities fee	Rs. 133/-	Rs. 133/-	Rs. 133/-	Rs. 133/-
Processing fee	Rs. 666/-	Rs. 666/-	Rs. 666/-	Rs. 666/-
Eligibility fee	-	Rs.3194/-	Rs. 6389/-	Rs. 9317/-
Total	Rs. 5,125/-	Rs. 8,319/-	Rs. 11,514/-	Rs. 14,442/-

For MSW, MA Journalism & Mass Communication, M.Ed,M.Com(FA), M.Com(IB), MTTM, M.Sc Biotechnology, Microbiology, Biochemistry, Psychological Counselling, M.Voc, Electronic Media, Applied Genetics, Fashion & Apparel Design, Speech & Hearing, Audiology and Speech Language Pathology, MBA & MCA courses admission and registration fees etc:

Fees Students / Events	Karnataka PUC Students	Non-Karnataka Students Including CBSC/ICSE Students	Indian Students who have passed the qualifying from other countries	Foreign Students
Registration fee	Rs. 998/-	Rs. 998/-	Rs. 998/-	Rs. 998/-
Admission fee	Rs. 4992/-	Rs. 4992/-	Rs. 4992/-	Rs. 4992/-
Sports fee	Rs. 1331/-	Rs. 1331/-	Rs. 1331/-	Rs. 1331/-
Cultural Activities fee	Rs. 133/-	Rs. 133/-	Rs. 133/-	Rs. 133/-
Processing fee	Rs. 666/-	Rs. 666/-	Rs. 666/-	Rs. 666/-
Eligibility fee	-	Rs. 3194/-	Rs. 6389/-	*Rs. 9317/-
Total	Rs. 8120/-	Rs. 11,314/-	Rs. 14,508/-	Rs. 17,437/-

Note: The above mentioned fees is uploaded in UCMS portal

REGISTRAR

To,

1. All the Principals of PG Affiliated Colleges, Bengaluru City University

Copy to,

- 1) The Registrar(Eva)BCU
- 2) PS to VC/Reg/FO,BCU
- 3) Office copy/website

ADMISSION FEES FOR II YEAR PG COURSES (2021-22 Batch) FOR THE A.Y 2022-23 (Private Colleges)



ಬೆಂಗಳೂರು ನಗರ ವಿಶ್ವವಿದ್ಯಾನಿಲಯ
BENGALURU CITY UNIVERSITY

Central College Campus, Dr. B.R. Ambedkar Veedhi, Bengaluru – 560 001.
Ph. No.: 080 – 22131385, E-Mail: bcuccb@gmail.com / registrarbcu@gmail.com

No: BCU/ACA/PG Fees-II year/ /2022-23 Date: 14-10-2022

NOTIFICATION

Sub: Fee structure for II year (3rd Semester) PG Courses for the Academic year 2021-22 batch .

Ref: 1 Syndicate Approval Dated.18.06.2022
2. Approval of the Hon'ble Vice-Chancellor dated: 14.10.2022

The Annual/semester fees prescribed for admission to **II year** (3rd Semester) PG & **III year** MCA (2021-22 batch) Courses, offered in **Private Colleges** affiliated to Bengaluru City University for candidates of 2022-23 batch during the academic year 2022-2023 are notified as here under:-

I REGULAR FEES

FACULTY OF ARTS

Sl. No.	Fee Particulars	Annual Fees			
		M.A / M.V.A Courses	M.S.W Course	M.A(Journalism & Mass Communication)	M.Ed
1	Admission fee	907	907	907	907
2	Processing Fee	605	605	605	605
3	Tuition fee	5263	10285	7078	10890
4	Laboratory fee (Field work)	--	605	3630	6050
5	Library fee	1210	1210	1210	1210
6	Sports fee	1210	1210	1210	1210
7	Development fee	1210	1210	1210	1210
8	Student Activity fee	121	121	121	121
9	Student ID Card	121	121	121	121
10	Cultural Activity fee	121	121	121	121
11	User fee (Computer & Internet fee)	605	605	1210	605
12	NFTW (20)KSTWF (25)KSSWF (25)	84	84	84	84
Total		11457	17084	17507	23134

Note: The above mentioned Fees is applicable for all the Category Students

FACULTY OF SCIENCE

Sl. No.	Fee Particulars	Annual Fee			MCA
		M.Sc. Courses	M.Sc. (B.T., M.B.,B.C. & Psy. Counl. M.Voc	M.Sc. (FAD)	
01	Admission fee	907	907	907	As prescribed by Government Fee Notification
02	Processing Fee	605	---	605	
03	Tuition fee	8349	22385	21780	
04	Laboratory fee	6050	19360	8470	
05	Library fee	1210	1210	1210	
06	Sports fee	1210	1210	1210	
07	Development fee	1210	1210	1210	
08	Student Activity fee	121	121	121	
09	Student ID Card	121	121	121	
10	Cultural Activity fee	121	121	121	
11	User fee (Computer & Internet fee)	1210	1210	1210	
12	NFTW (20)KSTBF (25)KSSWF (25)	84	84	84	
Total		21198	47939	37049	

Note: The above mentioned Fees is applicable for all the Category Students

Sl. No	Fee Particulars	Annual Fee		Semester Fee	
		M.Sc Applied Genetics	M.Sc (Electronic Media)	M.Sc (Audiology, Audiology & Speech Language Pathology, Speech Language Pathology)	
				III Sem	IV Sem
1	Admission fee	907	907	907	---
2	Processing fee	605	605	605	---
3	Tuition fee	8470	29645	27225	32670
4	Laboratory fee (including Audio Visual fee for ElectronicMedia)	3630	36300	55660	54450
5	Library fee	1210	1210	7865	9680
6	Sports fee	1210	1210	1210	---
7	Development fee	1210	1210	1210	2420
8	Student Activity fee	121	121	2420	2420
9	Student ID Card	121	121	121	---
10	Cultural Activity fee	121	121	121	---
11	User charges (Comp.& Internet fee)	1210	1210	7260	9680
12	NFTW(20) KSTBF(25) KSSWF(25)	84	84	84	---
	Total	18899	72744	104688	111320

Note: The above mentioned Fees is applicable for all the Category Students

FACULTY OF COMMERCE

Sl. No	Fee Particulars	Annual Fee		
		M.Com	M.COM.(FA), M.COM.(IB), MTTM	MBA (Day & Evening)
01	Admission fee	907	907	As prescribed by Government Fee Notification
02	Processing fee	605	605	
03	Tuition fee	8046	48400	
04	Laboratory fee	2541	---	
05	Library fee	1210	1210	
06	Sports fee	1210	1210	
07	Development fee	1210	1210	
08	Student Activity fee	121	121	
09	Student ID Card	121	121	
10	Cultural Activity fee	121	121	
11	User fee (Computer & Internet fee)	1210	1210	
12	NFTW(20) KSTBF(25) KSSWF(25)	84	84	
	Total	17386	55199	

Note: The above mentioned Fees is applicable for all the Category Students

iii) **THE FOLLOWING SC/ST CANDIDATES ARE NOT ELIGIBLE TO CLAIM FEE REIMBURSEMENT**

- SC/ST students from other States
- SC/ST of Karnataka students whose parents' annual income is more than 2,50,000/- per annum.
- SC/ST candidates who seeking admission to second PG course (Discontinued PG is also taken into account).

The candidates shown at (a), (b) & (c) shall pay the prescribed course fee and also examination fees.

IV) FEES TO BE PAID BY MINORITIES & CAT-I (2.5L), 2A, 3A & 3B (1.0 L) AND OTHER STUDENTS OF KARNATAKA .

However, Cat-I candidates whose parents' annual income is more than Rs.2,50,000/- (Rupees Two Lakh fifty thousand only) and candidates irrespective of Caste/ Community/ Religion, (2A, 3A, 3B and others) who have studied for a period of 7 (Seven) academic years (commencing from 1st std. Upto the qualifying examination either continuously or in broken period) and whose parents' Annual income is more than Rs. 1,00,000/- (Rupees One Lakh Only) are not eligible to the fees concession.

Candidates belonging to minorities (i.e, Muslims, Christians, Buddhists, Sikhs, Anglo Indians, Jains,parsi etc..) whose Parents' Annual Income is less than 2,00,000/- (Rupees Two Lakhs Only) are required to remit total non concessional fee as applicable to others. However they are eligible to apply for applicable Fees reimbursement from Minorities Welfare Department (MWD) as per the norms of MWD and fee reimbursement same will be credited to the student's bank account directly. Hence they shall pay the course fee in full to the University.

NOTE: The Scholarship amount for SC/ST/Cat-I Students where parental income is equal or less than 2.5 lakhs per annum which is released to the students bank account directly through DBT (Direct Beneficiary Transfer) Scheme by State Government. Hence student opted for admission for the year 2022-2023 has to pay full amount related to admission fees as well as Examination Fees and claim reimbursement by applying through SSP Portal.

By order

REGISTRAR

To,

1. All the Chairpersons of PG Departments, Bengaluru City University, Bengaluru.
2. All the Principals of Affiliated Government Colleges offering PG courses, Bengaluru City University, Bengaluru.
3. The Finance Officer, Bengaluru City University, Bengaluru.
4. The Deputy Director, Social Welfare Department, 5th Floor, M S Building, Dr. B R Ambedkar Veedhi, Backward Class & Minorities Department, VV Towers, Bengaluru.
5. PS to VC/ PS to Registrar/Registrar(Eva), Bengaluru City University, Bengaluru for information.
6. Office Copy/Website Copy/ Guard file.

NOTIFICATION

Sub: Fee structure for II year (3 rd Semester) PG Courses for the Academic year 2021-22 batch.

Ref: 1. Syndicate Approval Dated.18.06.2022
 2. Approval of the Hon'ble Vice-Chancellor dated: 14.10.2022

The Annual/Semester fees prescribed under Regular and Payment categories prescribed for Post Graduate Courses, offered in **Bengaluru City University Departments and Government Colleges**, for candidates seeking admission to **II year 3rd Semester PG Courses** for academic year (2021-22) batch & **III year MCA Course** during the Academic year (2022-23) batch are notified as here under:-

I REGULAR FEES

FACULTY OF ARTS/ EDUCATION

SI No	Fee Particulars	Annual Fees		
		M.A/M.V.A Courses	MA(Mass Communication & Journalism M.Ed/MPED)	MSW Courses
1	Admission Fee*	605	605	605
2	Tuition Fee	5263	5263	5263
3	Laboratory fee (Field work)	00	2541	3811
4	Library fee	605	605	605
5	Sports fee	1210	1210	1210
6	Medical Fee	121	121	121
7	Student Activity Fee	121	121	121
8	Student ID card	121	121	121
9	Cultural Activity Fee	121	121	121
10	User fee (Computer & Internet fee)	121	121	121
11	NFTW	26	26	26
12	KSTBF	30	30	30
13	KSSWF	30	30	30
	Total	8374	10915	12185

Fees reimbursable in case of SC/ST Candidates

The candidates seeking admission to M.A Kannada course shall pay an additional fee of RS.1936/-

(*One thousand nine hundred and thirty six only) towards study tour which is a part of the syllabus.

Note: The above mentioned Fees is applicable for all the Category Students

①

FACULTY OF SCIENCE

No.	Fee Particulars	Annual Fees			
		M.Sc Courses	M.sc (B.Tech. and Mic-B Courses	M.Sc(Electronics Media, Psychological Counseling/Psychology)	M.Sc. (F.A.D)
1	Admission Fee	605	605	605	605
2	Tuition Fee	5263	12100	18150	21780
3	Laboratory fee (Field work)	2541	7260	12100	2541
4	Library fee	605	605	605	605
5	Sports fee	1210	1210	1210	1210
6	Medical Fee	121	121	121	121
7	Student Activity Fee	121	121	121	121
8	Student ID card	121	121	121	121
9	Cultural Activity Fee	121	121	121	121
10	User fee (Computer & Internet fee)	121	121	121	121
11	Course material fee (Industrial visit fee)	--	---	---	---
12	NFTW	26	26	26	26
13	KSTBF	30	30	30	30
14	KSSWF	30	30	30	30
	Total	10915	22471	33361	27432

Fees reimbursable in case of SC/ST Candidates

The candidates seeking admission to M.Sc in Botany, Geography shall pay an additional fee of RS.1936/->(*One thousand nine hundred and thirty six only) towards study tour which is a part of the syllabus.

Note: The above mentioned Fees is applicable for all the Category Students

Sl.No	Fee Particulars	M.Sc Geographical Information Science	II/III M.C.A	II M.C.A (Lateral entry)
1	Registration Fee	0	0	605
2	Admission Fee	605	605	605
3	Tuition Fee	53240	24200	24200
4	Laboratory fee (Field work)	2541	2541	2541
5	Library fee	605	605	605
6	Sports fee	1210	1210	1210
7	Medical Fee	121	121	121
8	Student Activity Fee	121	121	121
9	Student ID card	121	121	121
10	Cultural Activity Fee	121	121	121
11	User fee (Computer & Internet fee)	121	121	121
12	NFTW	26	26	26
13	KSTBF	30	30	30
14	KSSWF	30	30	30
	Total	58892	29852	30457

Fees reimbursable in case of SC/ST Candidates

2.

FACULTY OF COMMERCE

Sl. No	Fee Particulars	Annual Fees				
		M.Com	M.Com (FA & IB)	MTTM	M.B.A (day)	M.B.A (Eve)
1	Admission Fee	605	605	605	605	605
2	Tuition Fee	5263	48400	48400	33880	36300
3	Laboratory fee (Field work)	2541	-----	-----	-----	-----
4	Library fee	605	605	605	605	605
5	Sports fee	1210	1210	1210	1210	1210
6	Medical Fee	121	121	121	121	121
7	Student Activity Fee	121	121	121	121	121
8	Student ID card	121	121	121	121	121
9	Cultural Activity Fee	121	121	121	121	121
10	User fee (Computer & Internet fee)	121	121	121	121	121
11	NFTW	26	26	26	26	26
12	KSTBF	30	30	30	30	30
13	KSSWF	30	30	30	30	30
	Total	10915	51511	51511	36991	39411

Note: The above mentioned Fees is applicable for all the Category Students

II. PAYMENT SEAT FEES

The candidates belonging to GM/OBC/Minorities seeking admission under Payment Category for PG courses in the Bengaluru City University Departments shall pay the following fees under Colum 3 in addition to the Regular fee prescribed for the particular course.**The SC/St Cat-1 candidates of Karnataka State whose parents annual income is less than or equal to ₹2.5 Lakhs are eligible to pay the concession fees prescribed under Column 4 in addition to other fees, while the candidates seeking admission to second PG and those candidates whose parent's annual income is more than 2.5 Lakhs shall pay the fees as in Column 3 in addition to other fees.

SL.NO.	NAME OF THE COURSE	GM/OBC/SC/ST/Cat-I/ income above 2.5 lakhs	SC/ST Cat-I (Income below 2.5 lakhs)
1	2	3	4
Faculty of Arts Annual Fees			
01	MA in (English, History, Kannada, Political Science, Sociology,)	36300	18150
02	MA (Economics, Journalism & Mass Communication)	48400	24200
03	MSW (Master of Social Work)	60500	30250

FACULTY OF SCIENCE

Annual Fees		GM/OBC/SC/ST/Cat-I/ income above 2.5 lakhs	SC/ST Cat-I (Income below 2.5 lakhs)
04	M.Sc (Applied Genetics, Applied Geology, Botany, Mathematics, Psychology)	43560	21780
05	M.Sc.(Biochemistry, Biotechnology, Chemistry, Fashion & Apparel Design, Life Science, Microbiology, Physics)	48400	24200

FACULTY OF COMMERCE			
Annual Fees			
06	M Com	66550	33275

**The fee concession is not applicable to SC/ST candidates belonging to other states*

V) FEES CONCESSION AND REIMBURSEMENT FOR CAT-1,2A,3A & 3B CANDIDATES WHO SEEK ADMISSION TO BCU DEPARTMENTS / GOVERNMENT COLLEGES

As per ಸರ್ಕಾರದ ಆದೇಶ ಸಂಖ್ಯೆ:ಹಿಂವಕ 589 ಬಿಎಂಎಸ್ 2013, ಬೆಂಗಳೂರು ದಿವಾಂಶ:06/08/2014,

Cat-I candidates whose parents' annual income is less than or equal to Rs.2,50,000/- (Rupees Two Lakh fifty thousand only) and candidates belonging to 2A, 3A, 3B who have studied for a period of 7 (Seven) academic years (commencing from 1s' standard up to the qualifying examination either continuously or in broken period) and whose parents' Annual income is less than or equal to Rs. 1,00,000/- Rupees One Lakh Only) They shall compulsorily apply for Fee Concession /scholarship in the website www.karepass.cgg.gov.in; of the BCWD

1. Online (Post-Metric application) 15 digits Registration No. of Social Welfare Department
2. Caste Certificate issued in Karnataka by the Tahsildhar, within last five years
3. Parents Income Certificate issued in Karnataka by the Tahsildhar on or after (valid date)
4. Parents Income Certificate issued in Karnataka by the Tahsildhar on or after (valid date)
5. SSLC / CBSE/ ISCE Marks Card (candidates studied in Karnataka only)
6. Aadhar Card
7. Previous year Marks Card
8. Bank Pass book (Bank account should be in the name of the Candidate)

VI) THE FOLLOWING SC/ST CANDIDATES ARE NOT ELIGIBLE TO CLAIM FEE REIMBURSEMENT

- d) SC/ST students from other States
- e) SC/ST of Karnataka students whose parent's income is more than 2,50,000/- per annum.
- f) SC/ST candidates who seeking admission to second PG course (Discontinued PG is also taken into account).

The candidates shown at (a), (b) & (c) shall pay the prescribed course fee and also examination fees.

VII) FEES TO BE PAID BY MINORITIES & CAT-I (>2.5L), 2A, 3A & 3B(>1.0 L) AND OTHER STUDENTS OF KARNATAKA .

However, Cat-I candidates whose parents' annual income is more than Rs.2,50,000/- (Rupees Two Lakh fifty thousand only) and candidates irrespective of Caste/ Community/ Religion, (2A, 3A, 3B and others) who have studied for a period of 7 (Seven) academic years (commencing from 1st std. Upto the qualifying examination either continuously or in broken period) and whose parents' Annual income is more than Rs. 1,00,000/- (Rupees One Lakh Only) are not eligible to the fees concession.

Candidates belonging to minorities (i.e, Muslims, Christians, Buddhists, Sikhs, Jains, Parsi etc.,) whose Parents' Annual Income is less than 2,00,000/- (Rupees Two Lakhs Only) are required to remit total non concessional fee as applicable to others. However they are eligible to apply for applicable Fees reimbursement from Minorities Welfare Department (MWD) as per the norms of MWD and fee reimbursement same will be credited to the student's bank account directly. Hence they shall pay the course fee in full to the University.

Note: The Scholarship amount for SC/ST/Cat-1 Students where parental income is equal or less than 2.5 lakhs per annum which is released to the students bank account directly through DBT (Direct Beneficiary Transfer) Scheme by State Government. Hence student opted for admission for the year 2022-2022 has to pay full amount related to admission fees as well as Examination Fees and claim reimbursement by applying through SSP Portal.

By order

REGISTRAR

To,

1. All the Chairpersons of PG Departments, Bengaluru City University, Bengaluru.
2. All the Principals of Affiliated Government Colleges offering PG courses, Bengaluru City University, Bengaluru.
3. The Finance Officer, Bengaluru City University, Bengaluru.
4. The Deputy Director, Social Welfare Department, 5th Floor, M S Building, Dr. B R Ambedkar Veedhi, Backward Class & Minorities Department, VV Towers, Bengaluru.
5. PS to VC/ PS to Registrar, Bengaluru CityUniversity, Bengaluru for information.
6. Office Copy/Website Copy/ Guard file.

Fees Structure of UG Integrated (Honors) students for the Year 2022-23



Central College Campus, Dr.B.R. AmbedkarVeedhi, Bengaluru – 560 001.

Ph.No: 080-22961016/ 22131385, E-mail ID: registrarbcu@gmail.com

No:BCU/ACA/UG-Integrated Course/2022-23

Date: 21-06-2022

FEES STRUCTURE OF UG INTEGRATED (HONORS) STUDENTS FOR THE YEAR 2022-23 Offered at Central College BCU of Constitute Women's College Malleshwaram, Bengaluru

SL. NO.	Details	First Year in Rs.	Second and Subsequent Years in Rs.
<i>Students selected Under Scheme-A</i>			
1.	Registration fee	440/-	-
2.	Admission fee	165/-	-
3.	Processing fee	605/-	-
4.	Tuition fee	*	*
5.	Sports fee	715/-	715/-
6.	Cultural Activities	165/-	165/-
7.	Library fee	1100/-	1100/-
8.	Extra Curricular Activities fee	220/-	220/-
9.	Magazine fee	165/-	165/-
10.	Student Medical fee	110/-	110/-
11.	Students Identity Card fee	220/-	220/-
12.	NFTW(20), KSTBF(25) & KSSWF(25)	77/-	77/-
13.	Infrastructure Development fee	1100/-	1100/-
14.	University Employment Information Guidance and Placement	110/-	110/-
15.	Part 2: Statutory Fees to be remitted to the Government Departments	187/-	187/-
TOTAL		5379/-	4169/-

Sl No.	Course	First Year in Rs.	Amount
1.	B.A with Practicals	a) Other fees = 5379/- b) Tuition = 5290/- c) Lab fee = 2530/-	13,199/-
2.	B.A without Practicals	a) Other fees = 5379/- b) Tuition = 5280/-	10,659/-
3.	B.Com with Practicals	a) Other fees =5379/- b) Tuition = 8250/- c) Lab fee=2530/-	16,159/-
4.	B.Sc.	a) Other fees =5379/- b) Tuition = 8250/- c) Lab fee=6050/-	19,679/-
5.	B.V.A	a) Other fees = 5379/- b) Tuition = 9900/- c) Lab fee = 6600/-	21,879/-
6.	B.C.A	a) Other fees = 6500/- b) Tuition = 10900/- c) Lab fee = 7600/-	25,000/-
7.	B.B.A	a) Other fees =5700/- b) Tuition = 8250/- c) Lab fee= 6050/-	20,000/-

Eligibility fee:		
i). Non-Karnataka Students including CBSE/ISEC Students		3300/-
ii). NRI Students		6600/-
iii). Foreign Nationals		9900/-
Admission fee for Foreign Nationals		3300/-
Processing fee for NRI Students		3300/-
Processing fee for Foreign Nationals		8250/-

Note: The above Fee Structure are applicable to all Category Students selected under Scheme A

Fee Structure for Certificate, Diploma and Higher Diploma Course (Foreign Language)		
1.	Fee for Certificate	Rs.8800/- one time payment + application fee
2.	Fee for Diploma	Rs. 9900/- one time payment + application fee
3.	Fee for Higher Diploma	Rs.11000/- one time payment + application fee

Tuition Fee for Students selected under Scheme B (50%- of the sanctioned intake)

Sl No.	Course	Annual Fee for other Students	Annual fee for Foreign Nationals and NRI Students	Remark
1.	B.A with Practicals	27,500/-	Fee will be announced in due course	In addition to other fees mentioned under Scheme A
2.	B.A without Practicals	24,200/-		
3.	B.Sc. with Practicals	27,500/-		
4.	B.Sc. without Practicals	24,200/-		
5.	B.Com	40,700/-		
6.	B.Com (Finance & Accounting)	50,000/-		
7.	B.Com (Business Analytics)	50,000/-		
6.	B.V.A	55,000/-		
7.	B.C.A	50,000/-		
8.	B.B.A	45,000/-		

REGISTRAR

Fees Structure for the admission approval of Bachelor of Education degree



No:BCU/ACA/ /B.Ed/Fee Structure/2022-23

Date:14-07-2022

Notification

Annexure-A

Sub: Fee Structure for the admission of Bachelor of Education degree course for the academic year 2022-23

Ref: 1) Resolutions of Syndicate dated:18-06-2022
2) Approval of the Vice Chancellor on dated: 14.07.2022

The fee structure for admission of Bachelor of Education degree course for the academic year 2022-23 is as follows:

Sl NO	Fee Structure / Events	Bangaluru City University	Graduate of Other University within Karnataka	Graduate of Other University outside Karnataka	NRI Students	Foreign Students
1.	Registration fee	1029/-	1029/-	1029/-	1029/-	1029/-
2.	Admission fee	93/-	93/-	93/-	93/-	93/-
3.	Sports and Development Fee	110/-	110/-	110/-	110/-	110/-
4.	Processing fee	693/-	693/-	693/-	3548/-	8857/-
5.	Eligibility fee	-	325/-	3426/-	7090/-	10637/-
6.	Cultural Activities fee	40/-	40/-	40/-	40/-	40/-
	Total	1965/-	2290/-	5391/-	11910/-	20766/-

- Note:** 1) Sports fees and Cultural Activities fees of an amount 147/- per student to be remitted by two years B.Ed course.
2) The above mentioned fees is uploaded in the UUCMS portal by the University.

By Order

Registrar

To.

1. All the Principals of B.Ed Affiliated Colleges, Bengaluru City University

Copy to.

- 1) The Registrar[Eva]BCU
2) PS to VC/Reg/FO,BCU
3) Office copy/website

Fees Structure for the admission approval of Bachelor of Physical Education degree



ಬೆಂಗಳೂರು ನಗರ ವಿಶ್ವವಿದ್ಯಾನಿಲಯ
BENGALURU CITY UNIVERSITY
ಸೆಂಟ್ರಲ್ ಕಾಲೇಜು ಆವರಣ, ಡಾ|| ಬಿ.ಆರ್. ಅಂಬೇಡ್ಕರ್ ವೀಧಿ, ಬೆಂಗಳೂರು- 560 001.
Ph.No.080-22961016 / 22131385 E-Mail ID: registrarbcu@gmail.com

No:BCU/ACA/01/B.PEd/Fee Structure/2022-23 Date:14-07-2022

Notification **Annexure-B**

Sub: Fee Structure for the admission of Bachelor of Physical Education course for the academic year 2022-23 .

Ref: 1) Resolutions of Syndicate dated:18-06-2022
2) Approval of the Vice Chancellor on dated: 14.07.2022

The fee structure for admission of Bachelor of Physical Education(BPEd) colleges is as follows:

Sl NO	Fee Structure /Events	Graduate of University Within Karnataka	Graduate of Other State University Karnataka
1.	Registration fee	732/-	732/-
2.	Sports and Development Fee	1464/-	1464/-
3.	Processing fee	731/-	731/-
4.	Eligibility fee	-	3515/-
5.	Cultural Activities fee	146/-	146/-
	Total	3073/-	6588/-

Note: The above mentioned fees is uploaded in the UUCMS portal by the University.

By Order

Registrar

To,
1. The Principals of B.PEd Affiliated College, Bengaluru City University

Copy to,
1) The Registrar(Eva)BCU
2) PS to VC/PA to FO BCU
3) Office copy/website

- 14. Details in respect of the information available to or held by it, reduced in an electronic form under Section4(1)(b)(xiv);**
Action is being initiated to update the information in e-form.

15. Particulars of facilities to citizens for obtaining information, including the working hours of a Library or Reading Room, if maintained for public use under Section4(1)(b)(xv);

Means, methods and facilities available to citizens for obtaining information:

Through the notice boards, relevant brochures, University Calendars, University Website and various other rules which are available in printed form.

Some of the publications (University Calendar, syllabus of various courses offered in the University/colleges etc.) are priced and can be obtained by paying the stipulated amount.

NOTE: No Library or Reading room is available for the general public.

16. Name, Designations and other particulars of the Public Information Officers under Section 4(1)(b)(xvi);

The following officers have been appointed as Public Information Officer vide U.O. No: ಬೆಂನವಿ/ಕುಸಆ/ಮಾ.ಹ.ಅ/ಸಾ.ಮಾ.ಅ./ಮೇಲ್ಮನವಿ/ 2022-23, ದಿನಾಂಕ: 26.05.2023

Public Authority	Sl. No.	Section / Department	Public Information Officers (As per Section 5(1) of RTI-2005)	The Nature of Information to be supplied	First Appellate Authority (As per Section 19(1) of RTI, 2005)
Bengaluru City University	1.	Establishment Section / Syndicate Section / Students Scholarship Department	Concerned Section / Department Superintendent	<ul style="list-style-type: none"> Information relating to Administrative, service matters of University Employees. Information relating to Syndicate Items, Resolutions, Appointment of Deans, BoS Chairperson, Academic & Syndicate Members and any other information with relates to Syndicate Section etc. Information Relating to Scholarships/ Fellowships and any other information with relates to SC/ST/OBC/Minority Cell etc. 	<p style="text-align: center;">Registrar (Admin), Bengaluru City University, Bengaluru or any Officer of the University designated by the University in this regard.</p>
	2.	Academic Section	Concerned Section Superintendent	Information relating to Academic and Admission matters.	
	3.	Engineering Section	Concerned Consultants	<ul style="list-style-type: none"> Information Relating to Maintenance of University Lands & Buildings, Constructions and Tender Process including of laborors and any other information with relates to Building Department etc. Information Relating to Physical Education/ Sports etc. 	

	4.	Library	Concerned Consultants	Information relating to equipment's of books and journals and any other information with relates to Library Department etc.	Registrar (Admin), Bengaluru City University, Bengaluru or any Officer of the University designated by the University in this regard.
	5.	Director Physical Education	Concerned Consultants	Information Relating to Physical Education/ Sports etc	
	6.	Examination Branch	Registrar (Evaluation)	Information relating to examinations, marks cards, degree certificates, Answer papers, List of Panels of teachers and any information relating to Exam Section etc.	
	7.	Finance Branch	Section Superintendent	Information relating to Budget, Salaries of Employees, (including of pension) payments and receipts by the University as per budget allocation and any other information with relates to Finance Department etc.	Finance Officer Bengaluru City University, Bengaluru
	8.	UG / PG Department	Chairperson, Concerned Department,	Information Relating to Admissions to department coming under concerned Faculties etc.	Dean, Concerned Faculties Bengaluru City University, Bengaluru

17. Such other information as may be prescribed under Section 4 (1)(b)(xvii); List of information which are withheld from the public:-

1. Confidential matters pertaining to examination, paper setting, evaluation of scripts and consequent procedures, composition and proceedings of the selection committees will remain confidential and not available in the public domain.
2. Information, disclosure of which would prejudicially affect the sovereignty and integrity of India, the security, strategic, scientific or economic interests of the State, relation with foreign State or lead to incitement of an offence;
3. Information which has been expressly forbidden to be published by any court of law or tribunal or the disclosure of which may constitute contempt of court;
4. Information, the disclosure of which would cause a breach of privilege of Parliament of the State Legislature;
5. Information which would impede the process of investigation or apprehension or prosecution of offenders;
6. Part of a document where law or regulation prohibits the University from providing the part or portion of a document.
7. Information which relates to personal information the disclosure of which has no relationship to any public activity or interests, or which would cause unwarranted invasion of the privacy of the individual unless the Central Public Information Officer or the State Public Information Officer or the appellate authority, as the case may be, is satisfied that the larger public interest justifies the disclosure of such information.
8. Annual Performance Report (APRs) of officers and employees.
9. Any other information which University classifies as confidential from time to time.